C. H. Stoddard, Box 440

The News First All the Time

DAILY NEVADA STATE JOURNAL

Never too Late to Advertise

VOL. LXV — RENO, NEVADA, SATURDAY MORNING, OCTOBER 7, 1905. — NO. 6

UNIVERSITY OF NEVADA WILL HAVE A $50,000 BUILDING FOR LIBRARY

ANOTHER forward step in the history of the University of Nevada was taken yesterday morning when Henry C. Cutting, a graduate of the college who has made his fortune in the mines of Nevada came forward and headed a fifty thousand dollar subscription list with a cash donation of one thousand dollars. This money is to be used in the erection of a library building upon the University grounds. There is no doubt but the money will be raised within a short time and as soon as the plans can be approved work on the new building, to cost $50,000 will begin.

HENRY C. CUTTING HEADS THE LIST WITH $1,000

President Stubbs Yesterday Morning Began Movement for Erection of One of the Costliest Buildings in Nevada

YESTERDAY the first step toward the erection of a new library building for the University of Nevada was taken. Henry C. Cutting, a member of the class of '91, the first class turned out by the university, donated one thousand dollars toward the erection of the building.

Dr. Stubbs stated yesterday that the estimated cost of the building will be fifty thousand dollars. The greater portion of this will have to be raised by subscription. The library now in use situated in the basement of Morrill Hall, is entirely inefficient for the use of the college and places the students and faculty at a great inconvenience. The site for the building has already been selected and no doubt its construction will be started next year.

Hughes for Mayor

NEW YORK, Oct. 6.—Charles E. Hughes, the principal counsel of the committee of legislative investigation, was unanimously named tonight as candidate for mayor of New York by the Republican city convention. Richcomptroller, James Wells of Bronx, and Strong of Brooklyn was named for president of the board of aldermen.

Mormons in Conference

SALT LAKE, Oct. 6.—The seventy-sixth semi-annual conference of the Mormon church began here today, with more than seven thousand Latter day Saints present. Apostle and United States Senator Reed Soot whose absence from the recent conference caused voce comment, was present.

The Emmons Trial

SACRAMENTO, Oct. 6.—The taking of testimony in the Emmons trial concluded today and argument will open tomorrow.

When you are looking for something up to date in Jewelry call on.

F. Golden's Jewelry Store....

Cor. Second and Virginia Sts.

DR. ROBINSON SWEARS OUT A COMPLAINT

The threatened warrant charging Dr. Heppner with failing to record a birth was sworn to yesterday afternoon by Dr. Robinson, as prophesied in the Journal yesterday morning. It now develops that the child named in the allegation died within four hours after birth and that all the facts supposed to be mentioned in the birth certificate were contained in the death ertificate which was properly filed.

Throughout Reno yesterday indignation was expressed at what many people persist in terming persecution. Those who have followed the case will not believe that anything but malice prompts the arrest of Dr. Heppner. However, he is not worrying as to the outcome. He has given his attorneys, Lewers & Huskey, full power to handle the case for him, and pending his trial he is giving his entire attention to his large practice.

Calm thinking men in Reno pronounce the case one not even worthy a child's quarrel. "It looks to me," said one man, "that this prosecution is the work of soreheads, men who have been outstripped in the struggles for recognition. Dr. Heppner has proven his worth so well to the people of Reno that these petty persecutions only tend to help him."

MINERS RESCUED IN NICK OF TIME

PUEBLO, Oct. 6.—A defective electrical generator started a destructive fire in the Fremont Coal mine near Florence, Colorado, at noon today. All the buildings, including the shaft house, were destroyed.

Thirty-five men were working at the time the fire started. By prompt work their companions, fifty miners in the underworkings of the Fremont mine, were rescued alive, through the air shaft. The men were in the main shaft when the fire started. They were unable to get to the surface, the flames having destroyed the main shaft.

Supt. McAllister signaled them to hasten to the air shaft and that ropes would be let down to rescue them. They acted at once.

While all the available men in the camp were fighting the flames, which were extinguished at about five o'clock, McAllister and twenty men were hoisting the miners from the air shaft one at a time, the work being so slow that only two were raised an hour.

$40,000 LOSS AT THE PURDY FIRE

During all of yesterday and late into last night the big fire at Purdy station burned. Thus far five thousand cords of wood, six new box cars belonging to the N. C. O. company together with every house in the town of Purdy is destroyed. There is no means of fighting the fire and the entire town is doomed. The regular train on the N. C. O. was delayed for some time yesterday because of twisted and burned rails. The loss will amount to in the neighborhood of forty thousand dollars. No clue to the persons responsible for the fire has been found.

Thirty Japanese Drowned

VANCOUVER, B. C., Oct. 6.—A great northeasterly gale early today is believed to have resulted in the death of at least thirty Japanese fishermen. The tug Lorne reached port this afternoon from Victoria bringing eleven of the Japanese whom she picked up suffering from exposure. The whole gulf is lined with wrecks of fishing boats.

Alameda Floater

SAN FRANCISCO, Oct. 6.—The steamship Alameda was floated from the rocks tonight and is now in the dry dock. The ship is not seriously damaged.

New Electric Railway

SANTA MONICA, Oct. 6.—Work has commenced on the electric railroad from Santa Monica to Hueneme.

PALMAS BRANDED AS A DEPOT BY GOMEZ

Cuba in Now in the Hands of Tyranical Government Says the Candidate for President.

NEW YORK, Oct. 6.—General Jose Miguel Gomez, candidate of the liberal party for the presidency of Cuba, at present in New York, said today that it is the duty of the United States government under the Platt amendment to interfere in Cuba and to see to it that the Island has genuine and honest elections. He described President Palmas' government as despotic.

San Diegan Suicides

SAN DIEGO, Oct. 6.—C. C. Seaman, for many years a highly esteemed resident of this city, shot and killed himself in his apartments tonight. He had been in ill health for some time.

GOVERNMENT WILL FORTIFY SAN PEDRO

LOS ANGELES, Oct. 6.—It is now confidently expected that the national government will fortify San Pedro harbor. Col. Murray, of the U. S. artillery corps, stationed at New York harbor, and Colonel Peuer, of San Francisco, in charge of the lower Pacific Coast engineering department, arrived here today.

After visiting San Diego they will go to San Pedro. It is believed that their visit is in connection with the reported intention of the government to erect fortifications at San Pedro.

He Found His Wife

Charles T. Payton arrived here yesterday from Sonora, California, reporting that he was looking for his wife and daughter, whom he claimed had left him, taking $800 of his money with them. He found Mrs Payton last night and the two apparently have made up their trouble.

Attachment Released

P. A. McCarran, Sr., yesterday released the attachment placed against his sheep by the Nevada Hardware & Supply Company. The amount of the attachment was $73.75.

SCHWAB TO BACK WHITEHORSE WITH HIS FORTUNE

Steel King and Mining Magnate Sending Representatives Into New District With View of Purchasing Promising Properties

Charles M. Schwab, the multi-millionaire steel magnate who has done more to give impetus to the mining industry in Southern Nevada, than perhaps any other individual, may become interested in Olinghouse and Whitehorse.

Three members of the Schwab party, Dr William Beach, H. A. Thompson and P. E. Hunter, Pittsburg capitalists, left Mr. Schwab, who proceeded to Tonopah, at Hazen and came to Reno. They have been in the city since Wednesday and will this morning leave for Olinghouse to look over the properties of the Keystone Mining company which embraces the Oro group, in which the fabulous strike was made some time ago by C. H. Bovee, and the Crown Point mine recently purchased by the Pittsburg company from J. H. Sheehan.

While no confirmation could be secured to the report that Mr. Schwab would visit Olinghouse district on his return from the southern country, it is believed by many that Mr. Schwab has become very much interested in the showing made by the district. Particular color is given this view from the fact that his associates, the three gentlemen interested in the Keystone company, are more than delighted with the showing made by the Oro group under the management of C. H. Bovee.

They have talked to Mr. Schwab about Olinghouse and the White Horse district. And Mr. Schwab has become interested. He has said so. As much was admitted by a member of the party last night. But he would vouchsafe no more information and Mr. Schwab movements after he completes an inspection of his southern Nevada properties are a matter of conjecture.

In an interview upon his arrival at Tonopah Mr Schwab stated that he would not be able to give as much time to his trip as he would like. He had accordingly arranged to make another trip to Nevada in the near future.

The Keystone company's properties which the three Pittsburg men will examine today are among the best in the camp. The Oro group was purchased from Lieut Governor Allen and his associates and assays as high as $179,000 have been secured. The Crown Point mine was but recently transferred to the Pittsburg company by Jack Sheehan.

Overland Eight Hours Late

The Overland Limited passed through Reno last evening. The gentlemen are train was delayed for ten hours waiting for connections with the Union Pacific. At Winnemucca yesterday morning the train was again delayed for nearly an hour because of a broken drawhead.

NEW YORK LIFE PLEADS FOR A SLIGHT DELAY

Big Company Sends Representatives to Carson to Hold Off Final Action Until Investigation Is Concluded

CARSON, Oct. 6.—William M. Harris, inspector of agencies of the New York Life Insurance company, together with A. J. Hawes, Pacific Coast manager of the company, spent today in Carson in consultation with Governor John Sparks, Controller Sam Davis and Attorney General Sweeney. The gentlemen made strong representations to the commissioner regarding their company and as a result Commissioner Davis this afternoon sent a message, charges paid, to President McCall, stating that pending a report of the investigating committee now at work in New York, final action on revoking the company's license would be continued until the committee's report is received. This in no way revokes Commissioner Davis' order issued this week; it simply delays action. Tonight Commissioner Davis in an interview denied emphatically the report that the order had been cancelled. Today at the meetng of the commission both Governor Sparks and Attorney Sweeney upheld the course pursued by Commissioner Davis.

NEW YORK, Oct. 6.—The closing week, every day of which produced a sensation that has stirred the country, the special legislative committee investigating he mehods of the insur- investigating the ethods of the insur- Tuesday of next week. The sensational developments were brought out today when Hughes demanded the pay roll of executive officers of the company. This was produced and showed the various salaries of these officers since 1877.

For the year 1904, President McCurdy received $150,000, two vice presidents received $500,000, second vice president $17,000; third vice president $10,000; treasurer $50,000; general manager $25,000, who this year will receive $30,000.

T. H. P. O. Hold Annual Banquet

The T. H. P. O. hay ride and dance given at Huffakers last night was a grand success and every one present voted that it was the good time of this season's pleasure. Professor Jonston, of the university and wife acted as chaperones. Refreshments were served at about twelve in the evening and then after indulging in a few more jolly dances the revelers returned home on the same seedy route by which they had come.

On the Streets Again

T. J. Steinmetz of the firm of Donnels & Steinetz, was able to be on the streets for the first time yesterday. He has been suffering from an attack of typhoid fever.

Nixon Is In Town

United States Senator George Nixon arrived in Reno last evening from Tonopah and Goldfield. Senator Nixon is en route to his home at Winnemucca.

MOB THREATENS TO STORM A COLORADO JAIL

Sentence of an Autocratic Judge Does Not Meet With Popular Approval and Serious Consequences are Feared

BRIGHTON, Colo., Oct. 6.—Trouble is brewing here again tonight as the outgrowth of the feeling against County Judge Guthiel, who was roughly handled by a mob last Tuesday.

The Judge came here from his country home and opened court today. He immediately issued citations against Sheriff Higgins, Deputy Sheriff Birel, Mayor Counter, Town Marshall Denny, Town Trustees and several others. The writs were given into the hands of the sheriff who served all but his own, accepting service upon himself through a deputy. When the persons named in the writs appeared in court, Guthiel imposed various penalties, including fines and imprisonment. The Mayor was the only one discharged. The case of the sheriff is set for trial for November seventh. Deputy Sheriff Ireland was sentenced to six months imprisonment. He had hardly been committed to jail when talk began of releasing him by mob force. The sheriff declared that he would resist any attempt to storm the jail.

Shot Down a Burglar

FRESNO, Oct. 6.—Henry Martin who has been under police surveillance, but concerning whom little was known, was shot and killed this morning at the Eisen vineyard, on the bands of Fancher Creek, by Giles McGee, who owns the roadhouse store in the Temperance colony, five miles out of town.

Martin was surprised in the act of committing burglary and the theft of a sack containing $40.

In the pursuit he took to the vineyard and from behind the fork of a tree fired at his pursuers.

Giles McGee, who is a crack shot fired a rifle at the tree fork and the burglar dropped dead. The McGee brothers then carted the body to the town morgue. The money was recovered. Burglars tools were found on the fugitive. McGee was not arrested.

COUGHS

FALL COUGHING HAS BEGUN

Cann's White Pine Syrup is beginning to sell. People think as much of it as ever. It certainly is a good remedy for Coughs, Colds, Hoarseness and ordinary throat troubles. It will cure any cough or cold that does not require the services of a physician. If it does not we will gladly refund your money. 25c a bottle.

The Cann Drug Co.

LEADING DRUGGISTS

Fall Furnishings and Clothing for Men

Style and Fabrics that will Appeal to Your Good Taste. Prices that will Appeal to Your Good Sense

The constant increase of business in our ready-to-wear clothing strikingly illustrates the above facts. The garments are made by the best makers in the country after patterns produced in many cases by the highest salaried designers in the world. With the economy of large production they come to you as good or better than a tailor could make them and at a quarter or a third less in price

Fall Styles in Clothing...

Men's Suits at $11.00 and $14.00

Here is a striking illustration of the extra fine values we are able to offer in men's suits at prices which do not begin to denote their worth. This line we purchased from a manufacturer who makes Good Clothes for Little Money, but who demands spot cash for his merchandise. This explains the low prices. The suits come in a large variety of stylish fabrics—fine tweeds and worsteds in swell, fall patterns and shades and black Clay Worsteds and Thibets in single or double breasted styles. Our guarantee goes with every suit

Men's Overcoats at $12.50

We purchased from the same manufacturer who made our $11 and $14 suits, a swell line of cravanette overcoats in lengths of from 48 to 52 inches and in medium and heavy weights. The same can be said of these overcoats as of the suits. They are Good Coats for Little Money, bought by us for spot cash, which accounts for these low prices.

Men's New Furnishings...

Golf Shirts at 75c

Well made, roomy shirt, cut good and full in striped and fancy patterns, made from a fine quality of French percale. Worth $1.00 Saturday, price 75c

Half Hose at 12 1-2c

Men's good quality half hose, made of a fine selected cotton, seamless foot. A fine value at 16 2-3c. Saturday, price .. 12 1-2c

Men's Underwear at 50c

Men's heavy wool fleeced underwear in a neat striped pattern. Regular 75c. Saturday, price 50c

Men's Neckwear

We pride ourselves on having the most complete and best selected stock of men's neckwear in the state. Complete lines in the latest patterns and shades.

A Sample Sale of

Ladies' Fine Silk Waists...

We consider ourselves very fortunate in securing a line of fine taffeta and crepe de chine dress waists at a great reduction. As usual we do not hold at a large profit but give our customers the benefit of the lucky purchase. The waists come in all desirable colors—light blue, white, brown, etc.—not more than two of a kind, some trimmed with val. lace, embroidered in same, some with fancy yoke effect and others strictly tailor made—all beautiful waists. We shall place the entire lot on sale at

$3.95

Gray, Reid, Wright, Co.

NEWSPAPER ARCHIVE®

TEACHERS END WEEK'S WORK

INSTITUTE PROVED OF BENEFIT TO ALL PRESENT

From Beginning to End There Was Never a Moment in Which Interest in the Proceedings Lagged in the Least.

ONE of the most successful teachers' institutes in the history of the state came to an end yesterday in Reno. "It was four days of the most valuable experience in my career" is the manner in which one of the many pedagouet in attendance expressed it soon after the institute came to an end.

Prof. Search said, in an opening address, that it is a good thing to forget occasionally, that one is a teacher.

Each teacher should see to it that her nature expands with years. Hard work insures growth of character. There is life and health and happiness in living up to the top of one's ability. The best teachers are often discouraged. Prof. Search drew a beautiful picture of a teacher receiving into her room little scions of other lands, each one waving in his little hand, metaphorically, the flag of his native land.

The teacher accepts each flag with respect, and begins to ravel each into threads with which she patiently constructs another banner and behold "Old Glory."

The Oberon orchestra generously offered to play before the Institute, and furnished some very fine music, which was greatly appreciated by all present.

Dr. Adams favored a Teachers' Institute that would be a live factor in the educational affairs of the state.

The State Educational Association convened and elected Dr. Adams president, Prof. Winfrey secretary, and Miss Winfrey corresponding secretary. The Elko Institute which is to convene next Monday is to elect the vice-president.

The coming year is to be one of increased activity, because of the N. E. A. meeting in S. F. next summer.

At eleven o'clock Prof. Search left to address a large audience at the gymnasium. It was a case of "follow the leader," and the Institute was promptly on its way up the university hill.

"People fail," said Prof. Search, "because of lack of purpose. Doing things in spite of circumstances is success. The man who drifts goes downward. Life is meant for achievement."

Prof. Search impressed upon his hearers the necessity of vitalizing the day's work with determined purpose.

Life is symbolized by the cube, the ability to do is the length, the giving to others is the breadth, the uplift or consecration is the depth.

With purpose, hard work and inspiration success is sure.

Three of the university graduates, Hurdack, Cutting and Durkee, made short addresses after Prof. Search's lecture was finished.

Afternoon Session.

Among the resolutions presented before the Institute in the afternoon, were two of much importance from the High School round table as follows:

We believe there should be no real conflict between the courses of study arranged for entrance to the university and those for the good of pupils who may enter the university. When there is conflict the good of the pupil shall be the first consideration.

Resolved, That we consider the history note book of great value in our work. That a certain note book requirement be met before pupils be accredited with history work. We believe history to be a training in judgment and reason instead of a matter of memory. We recommend that the work be conducted along lines to attain results accordingly.

Reports from the various commitees were read and adopted.

Thanks were extended to State Superintendent Ring for his skill and forethought in providing the various interesting features of the Institute; to the railroad companies for the courtesy of half fare to visiting teachers; to the County Superintendent of Washoe county, the Reno High School trustees and the Reno teachers for many favers and their cordial hospitality; to all those who have aided in making of this Institute a complete success.

A special resolution was offered containing enthusiastic expressions of appreciation for the services of Professor Search as leader of the Institute.

The teachers from afar are turning their faces homeward inspired and refreshed by the uplifting talks of Prof. Search, all averring that they intend to be better teachers and better persons for the week spent in Institute work.

THROWN OUT OF THE HOUSE

High School Principal Mistaken for Minor and Ordered to Leave the Oberon

Quite a little excitement was created in the Oberon gambling rooms Thursday night. One of Nevada's well known educators, the principal of a high school, it is said, was ordered from the place because Officer Secord, then on duty, believed him to be a minor; in other words a student at the University of Nevada.

The learned man, smooth shaven, modestly attired, was taking in the sights of the city, "learning how the other half of the world lives," he afterward said.

The shrill voice of the crap dealer could be heard as the excited gamblers were risking their money, the roll of the little ivory ball seemed to add rough harmony to the noise. About the faro tables large crowds were gathered eagerly watching each play.

The high school principal anxious to get practical experience, took a piece of silver from his pocket and was about to place it on a card when the heavy hand of the ever watchful Secord descended upon him.

"No, you don't, young fellow; kids can't gamble in this place. You'll have to cut this out and run along home," said the officer at the same time pulling the man away from the table.

"But I'm not a child, sir," innocently replied the pedagogue. "I was just trying to learn something about gambling and was risking a small amount of money to learn how the game is conducted."

"That don't go here, young fellow; we're taking no chances and you will have to go."

Further explanation was useless and the teacher complied with the request though he is past thirty years of age.

Wants a Good Boy

Sam Rosenthal of the firm of Rosenthal & Armanko, is looking for a good, honest industrious young man to accept a position in his store. Good wages and a pleasant job is promised the first young man who applies this morning.

Card of Thanks.

We desire to express our heart felt thanks to the many friends for their kindness and sympathy shown us during the late bereavement of our son and brother, William Frey.

MRS. MORRISH & FAMILY.

BIG STORE TO RUN EXCURSION

Gray, Reid, Wright Co. Will Bring Visitors From Virginia and Carson October 14th

One of the most enterprising moves in the history of the big stores of the Grey, Reid, Wright company is announced to take place one week from today. The big stores have arranged for a gigantic special sale for the benefit of the people of Virginia City and Carson. At their own expense the members of the firm have arranged to run special excursion trains from the Comstock and the capital city on that day, making an extraordinary low rate for the occasion. The fare from Virginia City to Reno and return will be 75 cents. From Carson to Reno and return tickets will be sold for 50 cents. The store has also arranged for special attractions for the visitors on that day and everything will be free. It is not required that those who come purchase at the big store; the rate will be open for everyone who cares to visit Reno. The last train will leave Reno at 10 15 o'clock on the night of the excursion.

To help stimulate interest in the excursion the store has just issued a large four page paper, containing a long list of the many things that will be placed on sale in the stores on the day of the excursion. This is the largest undertaking of the kind in the history of merchandising in Nevada. It shows enterprise on the port of the progressive owners of the successful establishment.

Nothing to Fear

Mothers need have no hesitancy in continuing to give Chamberlain's Cough Remedy to their little ones, as it contains absolutely nothing injurious. This remedy is not only perfectly safe to give small children, but it is medicine of great worth and merit. It has a world wide reputation for its cures of coughs, colds and croup and can always be relied upon. For sale by all druggists.

Big Sale Second Hand Bicycles

After September 27th we will put a price on all our second hand bikes and then cut the prices 50 cents a day until all are sold. Watch the cards on each wheel. We also have a full line of new wheels, bike sundries, sporting goods; repair wheels, typewriters, cash registers; do lathe work and put rubber tires on baby buggies. Nevada Cycle and Manufacturing Company, 11 West Second street; phone 285. s26tf

Dr. Tyson has moved to rooms 4 and 5, Thoma-Bigelow building. s27m

For lots high and dry, see Burke's Addition.

WANTS TO GET TRANSIT BACK

City Surveyor Sued for Return of Instrument Purchased from Pawnbroker

The ownership of a $400 surveyors transit is involved in a suit brought yesterday by M. H. Bedaife, against City Surveyor H. E. Stewart. The latter purchased the instrument from Goldwater, the pawnbroker, and the case presents a rather interesting problem for the court to unravel.

The plaintiff loaned the instrument to a man named Dowling, and the latter is alleged to have pawned it to Goldwater and failed to redeem it. Stewart then purchased the instrument from the man who advanced the money on it, and now Mr. Bedalfe is seeking to recover it from the city surveyor.

The suit is a sore of a "button, button, who's got the button affair." Mr. Stewart has the instrument, having purchased it outright from the pawnbroker, who loaned money on it to a man who did not own the instrument. As Mr. Stewart now has the transit the plaintiff is suing him for its return. Mr. Stewart will probably have recourse in the nature of a civil suit against Goldwater. It is simply a case of where one man "soaked" property belonging to another and it eventually fell into the hands of a third party.

Arrange Your Route for a Trip Around the World.

Oakland and Tacoma Shut Out.

SAN FRANCISCO, Oct. 6.—Today's ball games in the Pacific Coast League resulted as follows:

At San Francisco—Los Angeles 5, Frisco 1.

At Seattle—Seattle 12, Oakland 0.

At Portland—Portland 5, Tacoma 0.

Montanian Comes to Nevada

T. T. Lyons, a well known Montana lawyer arrived in Reno yesterday and will locate here for the practice of his profession. Mr. Lyons was for a number of years a resident of Montana and a member of the state legislature from Boulder.

Miss Elizabeth Cooke, a popular and charming young woman who has been presiding over the intellectual destinies of the youth of Dayton, will return to her home today. Miss Cooke has been attending the teacher's institute which concluded its sessions yesterday.

HOSTLER IS EXONERATED

Coroner's Jury Finds That Japanese Came to His Death as Result of an Accident

Coroner Read early yesterday afternoon concluded the inquest over the body of S. Siyji, the Jap who was killed at Sparks Wednesday night by being bumped between a switch engine and a car. The jury after examining a number of witnesses, all employees of the Southern Pacific railroad, brought in a verdict finding that the deceased came to his death by being accidentally crushed between an engine and a car of oil belonging to the Southern Pacific Company, at Sparks, Nevada. The jury exonerated the hostler who was handling the engine at the time of the accident from all blame, as it was shown conclusively at the inquest that the hostler was in no way responsible for the Jap's death.

The body is being held by Undertaker Reinhard subject to the order of the Oriental's relatives.

TWENTY PRISONERS TO BE DISCHARGED TODAY

There will be a general house cleaning at the city jail this evening. Twenty men, who have been serving short sentences, most of whom were gathered up in the recent drag net put out by the police, will be released from custody this evening and be permitted to start life anew.

The chain gang which has numbered between 25 and 30 during the last week, will be practically out of commission after tonight. The police will probably pick up enough over Sunday drunks and vags to make up partially at least, for the number of prisoners discharged this evening.

Funeral Notice.

There will be a called meeting of Reno Lodge No. 13, F. & A. M. held at Masonic Hall, Reno, Nev., on Sunday, Oct. 8, 1905, at 2 o'clock sharp for the purpose of attending the funeral of our late Bro., Geo. H. Frazier.

By order of the W. M.

S. W. JAMISON, Sec.

Visit all nations at once. Time, October 13th. o3w

Are you planning a trip around the world? October 13th. o3w

BOYS' BAND TO GIVE A DANCE

Young Musicians Prepare for the First Social in History of Their Organization

The members of the Reno Boys' Band held a meeting at their band room in McKissick's opera house last evening. The youngsters decided to give their first dance. It will be held at Wheelmen hall on the evening of October 18th. This will be the first dance given by the young men. The organization is now about one year old. It is composed of eighteen members. The youngsters were organized when many of them did not understand one note in music. From that they have developed into one of the best musical organizations in this section of the state. They intend to make their first party a memorable event. The committee of arrangements is composed of the following well known young men: J. Sellman, Clarence Whiddett and Elwood Bane.

Woodman Organizer in Reno.

Peter F. Gilroy, state organizer for the Woodmen of the World arrived in Reno yesterday from San Francisco and will immediately start a crusade for new members and assist the local lodges in strengthening their organizations. The Woodmen of the World now have lodges at Carson, Yerington, and Reno.

Take a trip around the world on October 13th, 1905.

Born.

Farretto—At Huffakers, Washoe county, Nevada Thursday, October 6, 1905 to the wife of Joseph Farretto, a nine pound daughter.

The Breakers.

He—What are the breakers saying as they toss about in their furry?

She—Got to have $6 a week instead of $5, and no washing and ironing.—Kansas City Drofers Telegram.

A Straight Tip.

It is all right to borrow trouble, but don't try to pay it back.—Philadelphia Telegraph.

Mrs. C. J. Sadler, who has been quite ill with typhoid fever at her apartments in the Overland hotel for the past three weeks is convalescent and is now on the road to recovery.

Dr. Moose has removed his office and residence to No. 100 Sierra St., N. E. Cor. First St. o7m

Smile when the grocer offers you coffee "just as good" as Golden Gate but demand

Golden Gate Coffee

It has no equal.

Sold only in aroma-tight tins. Never in bulk.

J. A. FOLGER & CO. San Francisco ESTABLISHED 1850

The Geisha Waist...

The first installment of our new fall waists for ladies has arrived. As this is an entirely new line with us, we are offering them by way of introducing the line at

SPECIAL PRICES

A DURABLE WAIST in dark colors for every day wear made with plaited front and the new sleeve $1.75

A SERVICEABLE WAIST of Mohair in black and colors. $2.75

A PRETTY SHEPHERD PLAID worsted with white collar, cuffs and reveres $3.25

A DAINTY WAIST of wool chally, white with fine black stripes, nicely made $5.75

These are only a few of the styles let us show you the others.

Mott's Bazaar

231 Virginia St. Phone Main 661

Furniture and Carpets

Reno, Saturday, 7 October, 1905

Two Carloads of popular "Weathered" Oak furniture

Two carloads of "weathered" oak furniture just received.

You will find it a pleasure to roam through this great display of popular finished furniture. The stock possesses a tone, character and individuality all its own. Such variety, such beauty of design, such goodness and quality for the price.

One of the massive pieces in the display is illustrated above. Made of quarter sawed oak, "weathered" finished. A soft, removable Spanish leather cushion strapped to the back, and a well filled cushion made of Spanish leather forms the seat. Price, $92.50.

Large, comfortable rocker to match, $42.50.

Big, easy chair to match, $37.50.

YOUR CREDIT IS GOOD

John Breuner Co.

119-121 Virginia Street, Reno, Nevada

Stores also in Sacramento, San Francisco and Stockton.

Ahead of Them All...

We are sure winners, we are. Every one who buys Stationery or confectionery here is satisfied with its quality and with the price they pay for it. To buy here means full value for your money every time.

C. JEFF BROOKINS

224 Virginia Street Reno, Nev.

P. O. BOX 390 Telephone Main 261

...The Louvre...

THE CHOICEST OF WINES, LIQUORS AND CIGARS

Refined Orchestra of the Highest Class. Registered Works of Art on Exhibition, Never Surpassed in Nevada

Charley Stout and Mart Johnson Mgrs A. L. MASON, Prop.

The Pyramid Saloon....

Carries a Well Selected Stock of Wines, Liquors, Cigars. Cool and Sharp Steam and Lager Beer Always on Draught. A Home for the Workingman.

O. E. BILBEE, Proprietor

Corner of Lake Street and Commercial Row, Op. Depot.

BUFFALO BEER

Corner Third and Ralston Streets Phone Main 273

Cook's Springs Mineral Water, Siphon and Carbonated Beverages, all kinds. Phone Orders Receive Prompt Attention

BRITT & RHEUDE, Sole Agts. State of Nevada

S. J. HODGKINSON DRUGGIST

CHOICE PERFUMES

All Prescriptions Carefully Compounded

Complexion and Sachet Powders, Toilet Soaps, etc., etc.

VIRGINIA STREET, RENO

WHILE OUT DRIVING STOP AT POTTER'S....

Have me show you a good warm robe. Many pretty patterns in plush and wool to select from. Call, no trouble to show goods. Buy the carriage horse a blanket.

F. W. POTTER, Under Masonic Temple, 230 Sierra St., Reno

REMEMBER THAT THE

Star Saloon

Is Still Located at the Corner of

Center and Second Streets

Where the Choicest Beverages are served by

Mike Capurro

The New Proprietor

Drop in and Make Yourself at Home.

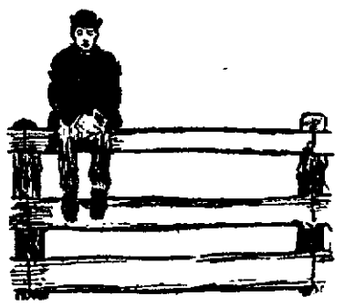

WHEN ON THE FENCE... About what kind of beer to drink, remember that there is none more palatable and purer in any way than Sierra Lager Beer. Try it.

Reno Brewing Company

The Oberon

RENO'S POPULAR RESORT

Genuine Budweiser Beer on Draught....

Latest Music Every Evening by the Finest Orchestra in Nevada

Wacker & Co., Props.

That Thirst can be effectually quenched with a glass of

ANNIE BUSCH

For Sale Only By Bryson & Cohn, Agts

Fine Cafe attached. The very best the market affords in season

The Jesse Moore Saloon

That's now the name of the Old "Wadsworth." We've taken charge of the place and have stocked it with the finest liquors money can buy. It will be our aim to conduct it in the same manner as we have the "Snug," which we still own.

CARROLL & SEAMAN

212 Center Street

Sacramento Beer Hall....

Headquarters for all Miners and Mining Promoters No Sazerac Club—Only Straight Goods.

BECKER & HUBER

REINHARD & CO.

NEW UNDERTAKERS

New Manning Building, Plaza St.

Fine Funeral Supplies, Beautiful Parlors. Special attention given to Embalming for shipment. Prices fair and reasonable. Mr. S. E. Reinhard was over ten years manager of one of the best known firms in San Francisco, and will give his personal attention to every detail.

CORONER'S OFFICE

Office Phone, Main 639 Res. Phone Main 129

THE NEW FASHION STABLES

FINE TURNOUTS, SPIRITED HORSES, NEW RIGS

T. K. HYMERS, Proprietor Sierra Street, Reno, Nev.

NEWSPAPER ARCHIVE®

Sparks Department

DEATH CALLS AN OLD PIONEER

George Frazer of Wadsworth Passes Away at the Age of 75 After a Long Illness.

Uncle George Frazer, a resident of Wadsworth and one of the oldest pioneers of the state, died at his home yesterday morning after a long illness, at the age of 75 years. The deceased was a victim to Bright's disease with which he has been troubled for many years.

"Uncle George" was known to nearly everybody in this section of the state, having been a resident of Wadsworth for many years. To the people of Sparks and Reno he is especially familiar.

During the past few years Mr. Frazer has been engaged in the cattle business with Richard Cowles of Wadsworth. He was also interested in some valuable mining property in Olinghouse canyon.

He was associated for some time with H. L. W. Knox of this city and was also engaged in the cattle business for many years with "Scotty" Lee of Wadsworth.

The deceased has a brother residing in the east who will be present at the funeral. The body has been taken in charge by Perkins, Oliver and Gulling and will be interred in Reno by the Masonic Lodge of which the deceased was an old and respected member.

TO DISCONTINUE "STUB" TRAIN

Service to Trains Between Old Town and Derby Will Not be Maintained.

After today service to trains three, four, five and six will be discontinued between Wadsworth and Derby. The Wadsworth swing train will connect trains 13 and 14 at Derby.

Hereafter instead of running merely from Wadsworth to Derby the Wadsworth swing will leave Sparks every morning at 7:20 o'clock. It will proceed to Wadsworth and do the local work, returning to Derby in time to meet number 14 and transfer passengers to Wadsworth. The swing will then go to Hazen, returning in time to connect with number thirteen at Derby, carrying mail and passengers to Wadsworth and will then return to Sparks.

Service to all of the passenger trains has been discontinued because of the fact that the traffic was insufficient to pay for the expense of maintaining the train.

Social Dance Tonight

Don't fail to attend the dance to be given tonight by the Good time Club in Robinson's Hall. Music will be furnished by Kroll's orchestra and a good time is guaranteed to all. o711

For convenient suburban lots, see Burke's Addition.

OPIUM FIEND HAS HEARING

Case Continued Until This Morning and Offender Placed in Jail Owing to Failure to Furnish Bonds.

Yesterday morning the preliminary hearing of Jerry Hunt, the opium fiend who was captured Thursday night by the officers, took place in the justice court. The case was postponed until this morning owing to the absence of the district attorney. Hunt was placed under $250 bonds and not being able to procure bondsmen was lodged in the city jail.

Hunt is charged with having opium in his possession. The officers are searching for the companion of Hunt, whom the latter says is James Stevenson. No trace of Stevenson has been found and is thought that he has left the city. No trace has been found of the valise which Hunt is supposed to have stolen from Tom Biggs of Reno. A pair of pants was found in the cabin and no owner has been found for them.

Irish Frugality.

An Irishman who has a farm in Kansas has thought out a regular Irish way of getting rid of grasshoppers. He keeps a flock of 200 turkeys and turns them loose in his fields to eat the insects. He also rents them to his neighbors and he has made a good bit of money this year.

BRIEF MENTION OF PASSING PUBLIC

Those Who Come and Those Who Go to and From the Railroad Town

Mrs. A. Steele spent yesterday with relatives in Reno.

Jerry Correcco made a business trip to Sparks yesterday.

Dr. Hall was called to Reno yesterday on professional business.

Judge Curler was in the city yesterday transacting legal business.

Among yesterday's visitors to Sparks was Mrs. Charles Page of Reno.

W. F. Pratt was transacting business at the county seat yesterday.

Miss Edith Murray of Reno was the guest of her Sparks friends yesterday.

Harry Marcotte was among those who had business at the county seat yesterday.

Assistant Superintendent Shaughnessy was called to Mina yesterday on company business.

B. F. Leete, superintendent of the Eagle Salt Works, had business in the railroad town yesterday.

J. F. Cross, traveling agent for Bisnop and Company of Sacramento, was in this city yesterday on business.

Hear the new melodian at the Palace saloon.

HAPPENINGS AT STATE UNIVERSITY

Eloquent Lecture By Eminent Man

Preston W. Search Delivers Fine Address to Students at General Assembly.

Preston W. Search was the center of attraction at the university general assembly held yesterday morning. For more than an hour the eminent educator held his large audience spellbound by his words of eloquent wisdom and advice. The title chosen for his lecture was "The Convocation Address to Students." It was without doubt one of the best lectures, both from an oratorical and practical point of view, that has been delivered at the university in some time. It was the aim of the speaker to bring plainly before the audience the part of every man and woman in the enjoyment of the world's opportunities. To show that in order to accomplish anything a person must have some definite and fixed purpose in view and that no purpose is ever attained without a certain amount of hard work. Mr. Search was greeted with a storm of applause at the conclusion of his address.

E. W. Hardack, '93, was next introduced and gave a short talk on mining at Johannesburg, South Africa, and Nevada graduates in that vicinity. Mr. Hardack is superintendent of a large gold mine at Johannesburg. He stated that half of the men holding responsible positions in the mines of South Africa are Americans and of this number the University of Nevada students were second in point of numbers, being led only by the University of California.

Mr. Hardack was followed by George Dunkee, also a graduate of the university, who spoke of the diamond fields of South Africa.

Henry C. Cutting, '91, then gave a short talk on the early days of the college and his personal experience at the university. Several announcements were made by the president after which the assembly adjourned.

President Will Go East.

President Stubbs will leave on an extended trip through the eastern states next Saturday. He will be present at the inauguration of President James of the University of Illinois, and will attend the National Association of Colleges at Washington, D. C., and in company with Dr. Kennedy will attend the meeting of the association of the American Agricultural College. During his absence Dean Wilson will act as president of the university.

T. H. P. O. Hayride.

Last night the T. H. P. O. Fraternity gave its annual hayride which was followed by a dance at Huffakers Hall. A large crowd participated in the fun of the evening and a good time was enjoyed by all.

Dr. Mooser has removed his office and residence to No. 100 Sierra St., N. E. Cor. First St. o7m

Big Team Meets Pirates Today

Will Struggle for Supremacy on the Gridiron at State Park this Afternoon.

This afternoon the First Eleven and the Pirates will meet on the new gridiron at the State Park. The game promises to be closely contested and very interesting.

The Pirate team is composed partly of first eleven men, the remainder having been chosen from the second team. They will be in charge of Captain Scott of the second eleven.

Both teams are in perfect condition and each is confident of victory. The game will be called promptly at 2:30 o'clock and admission will be free. The line up of the two teams will be as follows:

First Eleven—Hamlin, center; Jones and Skinner, guards; Freeman and Hart, tackles; George and Evans, ends, Jones, captain, quarter; Davis, left half, Hussman, right half; Hart, full back.

Pirates—Boyle, center; St. Clair and Ryan, guards; Griswold and Leavitt, tackles, Westall and Bonnifield, ends; Lonkey, quarter, Leidy, left half; Miller, right half; Scott, captain, full back.

Woman's Way.

Gracious, Mrs. A., but you have a pretty baby."

"Yes; Mrs. B., all the neighbors say he is beautiful."

"No wonder! He is just a little sugar ball of sweetness."

"And the neighbors say he is the prettiest baby in the neighborhood."

"Er—mine excepted."

"No exceptions."

"What? Do you mean to say that homely little brat could compare with my baby when it comes to beauty? Why, the nerve."—Chicago News.

Ominous.

"I see that somebody has written a new farce comedy called 'The Pumpkin.'"

"An ominous name."

"Why?"

"Too many pumpkins are touched by an early frost."—Cleveland Plain Dealer.

Same Old Game.

"What is this Farmers' Relief society that has been formed in New York?"

"The same old thing, I guess; the New Yorker hands him a gold brick and relieves him of his wad."—Houston Post.

Polar Variety.

Rodrick—I see Peary is going after the pole in a ship called Roosevelt.

Van Albert—Yes, I guess he thinks that will be a good name to put the bears to flight.—Detroit Tribune.

The office and residence of Dr. Heppner is now located at 19 Sierra street; office hours 3 to 7 p. m. s9tf

The Palace, a place to get a cool glass of good beer.

University Day to be Observed

Anniversary of the Opening of the College in Reno Will be Celebrated Friday.

Next Thursday, October 12th will be university day, the anniversary of the date the university was opened in Reno. According to the rules of the University it is a legal holiday and no classes will be heard on that day.

Owing to the fact that the date falls on Thursday, the following day Friday, will be set apart and fitting exercises will be held.

The exercises will be held in the gymnasium in the morning commencing at 9 o'clock. There will be short addresses by different members of the faculty, alumni and student body and music by the band and songs by the students. The general public is cordially invited to attend and a special invitation is extended to the members of the Alumni. This will be the first public observance of university day.

The Practical Chaplain.

Colonel Charles W. Larned was talking at West Point about a famous and venerable army chaplain.

"A braver and more upright man never lived," Colonel Larned said.

During the civil war he was in the thick of many a fierce engagement. He comforted the wounded, cheered on the brave and put new spirit into the faint-hearted.

He was once distributing cartridges in the midst of a hot fight. As he approached a certain company he heard a black-bearded private swearing at the enemy.

"'Blank them,' the man was saying. 'Dash blank the—'

"But the chaplain interrupted this stream of blasphemy.

"'You shouldn't speak like that friend.' Then he handed the man a packet of cartridges, adding:

"'Don't curse them. Shoot them, shoot them.'"—Cincinnati Inquirer.

If We Ate Like Spiders.

The spider, still and intent, watched the fly that struggled vainly in its web.

"Spiders are voracious eaters," said the naturalist. "If you had, according to your size, an appetite equal to a spider's, do you know what you would eat daily?"

"No. What?"

"For breakfast you would eat an ox. For lunch you would eat four barrels of fresh fish. For dinner two bullocks, eight sheep and four hogs would no more than fill you. For supper, in order to sleep well, you would need an ox and seven calves."

Outclassed.

"Would you advise me to pursue a literary course?"

"No; I'd advise you to pursue something there was more chance of your catching."—Houston Post.

Genuine Swiss Cheese, Mome Delicatessen. aug27tf

Secret Practice for First Eleven

Thirteen Men Excused From Drill and Trick Plays Will be Indulged in Each Morning.

Thirteen men of the football squad have been excused from drill for the next two weeks in order that they may get into proper shape for the games with Reliance and Stanford. These men will probably constitute the big team for the year and will uphold the honor of the blue in the big college games.

During the drill hour, the men will line up for signal practice the work being carried on in secret. At these practices the trick plays with which Coach Rudolph expects to carry the ball over the enemy's goal line will be indulged in. The attendance at secret practice will be compulsory and every player not being present will be reported to the commandant and one absence from drill marked up against him.

He Liked It.

A dinner was given to General Charles Miller in Philadelphia on his recent return from Europe.

Curacao figured among the liqeurs served with the coffee, and General Miller said with a smile:

"I was lunching one day in an English inn, after an inspection of some very interesting troops.

"Across the room sat a half dozen farmers, burly, red-faced farmers, being gentertained by their landlord, a young viscount.

"With their coffee, as with this, each man got a thimbleful of curacao. One farmer—a man as strong as a bull and as red as a beefsteak—drained his little glass, and then thumped the table with his huge fist, and shouted to the maid.

"'Oi say, young woman, Oi'll take some o' that in the mug.'"

Willie Coins Another Word.

"Now, Willie," said the teacher, "you may give me a word that means shrewd and wise."

"Judicious," remarked the kid.

"Now, Willie, you may go to the blackboard and write a sentence containing the word properly used."

Willie wrote:

"A man lost his stock of clothing by fire and people said, 'Oh, woll, what can you expect when he was a Jewdicious man.'"—Kansas City Drovers Telegram.

Dissipated on a Good Thing.

Latehours—My nerves are all out of kilter.

Friend—Why don't you take something for them?

Latehours—That's what's the matter—I've taken too much for them.—Detroit Free Press.

Violin Instruction

Chas. H. Keil, teacher of the violin. Residence 314 West Street. ju7tf

J. M. Bello & Co. make the best tamales in town. 111 Virginia Street. Phone Red 264.

Kansas City Doctors...

THE Expert Specialists in the treatment of Chronic Diseases and special disease of men, women and children, have located permanently in your city.

We have given our time and attention to the treatment of chronic diseases for years and having had experience lately in hospitals of large cities, we can give you what is known as the latest, best up-to-date treatment for your troubles. We never have before been located in as small a city as Reno, with an office for special treatment, but having been attracted by the wide notoriety given your state and city by her rich mineral wealth, we concluded to locate here permanently and now you can have the advantages of treatment that you can not get outside of our large cities. We have an office centrally located and well equipped for this work with all modern and up-to-date apparatus and have gone to a great deal of expense in fitting up.

We treat successfully all chronic skin diseases. Diseases of the eye, ear, nose, and throat such as chronic catarrh, deafness, granular eye lids in fact any inflammatory or diseased condition of the eye, ear, nose and throat All diseases of the lungs, heart, stomach, liver, kidneys, bowels. All nervous diseases, etc. We treat special diseases of women. We treat special diseases of men and guarantee cures in cases taken. All blood diseases of men carefully and scientifically treated.

Diseases of children given careful attention. We are specialists in these particular lines and can give you satisfaction. I wish to mention that we can cure rupture without operation. Goitre without operation, piles without operation. Most cases of fistula without operation. Most cases of fissure, without operation. Epilepsy if not too far advanced can be cured. Beginning cases of consumption and even cases often thought to be hopeless we have cured and can show you testimonials from patients cured. Remember if you are incurable we tell you so.

Offices No. 234 Virginia street. Rooms 8 and 9 Quinn Bldg, upstairs.

Office hours—9 a. m. to 12 m. 1 p. m. to 5:30 p. m. and 7 to 8 p. m., Sundays 10 a. m. to 1 p. m.

If you cannot call write our home treatment is successful.

Kansas City Doctors

Free Treatment, Medicines Excepted

Before you select a home, see Burke's Addition.

Stoves, Ranges and Bathtubs

We have just received a big shipment of all three and have them at our rooms. These are the finest goods of this character ever brought to Reno. We guarantee the quality and the price.

Hamp, Simas & Company

Rear Bank of Nevada, Reno, Telephone Main 752

..Walstab's New Hotel..

One of the finest places on the Pacific coast. The dining room is maintained in a first class manner. Billiard rooms and Bowling Alley. Rates reasonable, courteous treatment.

CHAS WALSTAB, Prop.

Harriman St. Sparks, Nev.

T. J. Jones & Son

Real Estate
Insurance
Money to Loan

Corner Harriman Ave. and Jackson St
SPARKS, NEVADA

You Cannot Buy Purer Whiskey

than HAYNER, no matter how much you pay or where you get it. We have been distilling whiskey for 39 years. We have one of the most mode and best equipped distilleries in the world. We know of nothing th would improve our product. Perfection in the distiller's art has be reached in HAYNER WHISKEY, which goes direct from our distillery YOU, with all of its original purity, strength, richness and flavor. It does pass through the hands of any dealer or middleman to adulterate. Y thus save the dealers' big profits. You buy at the distiller's price, at fi cost. Don't you see the economy in buying HAYNER WHISKEY, as w as the certainty of getting absolutely pure whiskey?

United States Senate, Washington, D. C

"I have used HAYNER WHISKEY for medicinal purposes in my family and h found it very satisfactory. I believe it to be a number-one medicinal whiskey." *Thomas S. Martin*, U. S. Senator from Virgi

HAYNER WHISKEY

4 FULL QUARTS $4.00 EXPRESS PREPAID

20 FULL QUARTS $15.20 FREIGHT PREPAID

Send us the above amount and we will ship in a plain sealed case, with no marks to show contents. Try the whiskey, have your doctor test it —every bottle if you wish. If you don't find it all right, ship it back to us at OUR EXPENSE and your money will be promptly refunded. How could any offer be fairer?

You save money by ordering 20 quarts by freight. If you can't use so much, get a friend to join you. You can have either Rye or Bourbon. Remember we pay the express or freight charges.

Write our nearest office and do it NOW. 603

THE HAYNER DISTILLING COMPANY

St. Louis, Mo. St. Paul, Minn. Dayton, O. Atlanta, Ga.

Distillery, Troy, O. Capital, $500,000.00, paid in full. Established 1866.

W. L. Douglas

..$3.50 Shoes..

Are universal favorites. We felt the pulse of the $3.50 market a long time before we decided to pin our faith to the Douglas line.

There is no $3.50 shoe "just as good" as Douglas.

Cleator-Dexter Co

My Fall and Winter Footwea ...Are Now All In...

The following are the Celebrated Brands I carry:

Hanan & Son, in men's, All of the latest styles and new lasts for 1905-6. in widths A, B, C, D, E, and EE.

Florsheim's Celebrated dress shoes in button and lace.

The United Workingmen's Co-Operative Boot and Shoe Co. in medium and heavy goods for the workingman, and boys' heavy school shoes.

In Ladies Shoe

HANNAN AND SONS
BERING SHOE CO., of Cincin
(None Better)
UTZ AND DUNN'S
WICHERT AND GARDE

My Ladies, Misses and Childr Shoes are the best Brands m

Jno. Sunderlan

215 Virginia Street, Reno, Nevada

I'LL HAUL ANYTHING

From a Grip to a Piano an lieit a Share of the Bu From My Former Patrons

JOS. R. EASON
Arcade Hotel Phone Mai

If You Want a Good Tasty Meal and are in a Hurry, Drop

The OWL CAFE

232 N. Virginia St. Biddleman Bros. Props. formerly of the O

Wigg & Boughton Roast Their Own Coffee Fresh Every Day.

NewspaperARCHIVE®
NewspaperARCHIVE®

EDITORIAL | CONTEMPORARY THOUGHT | CRITICISM

NEW CAMPS NOT THE PLACE FOR WEAKLINGS

THE greatest present general interest in mining development still centers in the southeastern Nevada gold discoveries, even to the extent of railway building to the new district, says the Mining and Scientific Press. The gold is there and the country is "new." There is a charm about "a new mining country" that would call the prospector and the miner anywhere. Because it was a new country is what sent so many to the Klondike and to Nome. It is the lure of the new region that calls the miner. It was always so, and probably always will be.

In the early days of the world an altar was built to the rising sun, and that altar has ever been thronged with worshippers. Men have a feeling that in a new mining region their individual chances are better. When the news of Tonopah, Goldfield, Columbia, Bullfrog, etc., was first told, men instinctively felt that there was a new El Dorado with all that that implied. No matter that there were good mines and prospects elsewhere. In so many parts of the "elsewhere" matters had settled down to ordinary commercial requirements. There "one man's chances were as good as another's," and there thousands have flocked. When in 1901 and 1902 was told in these columns the extent and wealth of the new Nevada gold strikes it was felt that in the hazard of new fortunes lay larger possibilities of quick success, and since then new discoveries in that vicinity vindicate the faith felt in Nevada's revival as a mining state.

In the days of the first discoveries of gold in the famous mining camps of Tonopah and Goldfield, Nevada and the newer camps adjacent, much was said in these columns, and the press throughout the country has since spread the news to so great an extent that many have thought all they had to do was to go there and they would get on somehow. The general idea is not a bad one, but an unskilled man going to a new camp with intent to work the mine and not the street is often a misfit. A letter from Goldfield this week says there are "to many idle men here." That is always the case. There never yet was, and probably never will be, a rich mining camp without its undue quota of idle men, some from choice many from necessity.

What is here meant to be said is, that while no advice is needed by the prospector or other class, who live by their wits, or skilled miners who can get on anywhere, the unskilled man who wants to earn daily wages working in a mine would do better to go elsewhere than to a new mining district, for there exist more opportunities to learn and to get employment than in a new mining community, where men are obliged to depend to a greater degree on their own resources.

MORAL OBLIQUITY OF CAPTAINS OF INDUSTRY

IN HIS own peculiar style during the past twelve months Mr. Lawson has predicted that the public would soon come into possession of the facts which it now has relative to the methods of dealings of high finance. Ignoring his charges and allegations, the apologists for what Mr. Lawson has seen fit to term the "system" began a systematic crusade against him personally, seeking thereby to discredit his arraignment. Pursuing the even tenor of his way, and largely ignoring the personal attacks upon himself, he has added chapter to chapter in his story of corruption and graft.

In the meantime things have "been doing" in the world of high finance. An aroused public sentiment, with its eyes opened to what might be expected, has received the revelations resulting from the insurance imbroglio, blasting the reputations of those high in commercial and official life and shaking its confidence in that form of association in which there is need for the greatest confidence. Scarcely had the waves quieted on the Equitable sea ere a new tempest had made its appearance. The investigation thus far of the affairs of the Mutual and New York Life, involving as they have men heretofore regarded as the head and front of finance in this country, have served the purpose of showing that, whatever may have been the motive of Mr. Lawson in making his attacks upon the system, or whatever his personal antecedents or character, it can no longer be denied that his disclosures rest in large degree upon a very solid bedrock of truth.

In the light of this fact it is interesting to note the comment made by those journals whose columns were opened for personal attacks upon the man Lawson. Perhaps the most bitter of these appeared in Public Opinion, from the pen of Dennis Donohue, once financial editor of the New York Commercial. This series was entitled "The Truth About Frenzied Finance." This title was, however, misleading, as the entire series was devoted almost exclusively to an alleged exposure of Mr. Lawson and his personal business methods. The following editorial comment in the current issue of Public Opinion, peculiarly refreshing and interesting in itself, is given added interest by the former attitude of that journal:

"We have been learning very many interesting things about high finance during the last twelvemonth. Mr. Lawson, who, of course, cannot write so much as he does without using some real facts, has made popularly clear the stock-jobbing methods with which his experience has familiarized him. The exposure of the Equitable scandal last spring developed much disquieting evidence. And now the investigation of the New York insurance companies by the state authority is adding to our knowledge of practices which appear devious if not technically illegal. The truth is that modern business has developed so rapidly on the practical side that our ethical code has not been able to keep pace with it. Business men have seen plainly enough the advantage of pursuing this or that policy, but since they are better trained in 'doing' than in thinking, they have not correlated their newer methods with the general conceptions of what is best for mankind as a whole.

"In modern business on a large scale the effects of financial operations are taken account of rather in their relations to companies, corporations or general business than in their relation to individuals. Hence ethical considerations which are perfectly plain where individuals are concerned have often been lost sight of. There has been a confusion of thought about these questions. The confusion has been worse confounded by men who, having a glimmer of the true relations of things, have preferred the material bliss of continued ignorance to the personal consequences that might come from squarely facing the situation. It is time for clear thinking. Business ethics must go through a process of readjustment to new conditions."

THE PUSHING OF THE FAMILIAR HANDCAR

ONE of the latest innovations of this age of innovations is the handless handcar. We have become so accustomed to horseless carriages, street cars and other vehicles that we no longer take notice. But the old-fashioned handcar, with the section gang pumping its way from place to place, each man industriously working his passage—this was a thing so surrounded and hedged in with imperishable memories that we had supposed it to be proof against the iconoclastic spirit of the age.

But no; even the handcar must go, along with the deacon's one-hoss shay, the old-fashioned stage coach and other relics of a slow-going bygone age.

At present, the antique but useful handcar travels annually over about 6,000,000 miles of steam railway track. But this mileage is destined to be reduced, at a rate more or less rapid, as its new-fangled substitute comes more and more into use. In the near futrue, railroad section hands, when they go out to repair the track, will carry as a part of their equipment two or three gallons of gasoline, and it will be made to do the work of propelling the car in lieu of the muscular energy expended by the section men. This will undoubtedly be to the advantage of the men, and to their employers. The human machine is capable of putting forth a specific amount of energy, according to its consumption of fuel and to other conditions. If the muscular energy expended in propelling the car be saved, it will be available for other and, perhaps, more useful purposes.

The modern handcar is to join the class of auto-vehicles. It is to be a handcar no longer but a section "motor work car," and its speed will be about fifteen miles per hour, which will effect a decided time in saving over its superseded predecessor. The motive power will be furnished by a two-cylinder, eight-horse-power gasoline engine, attached to the car as simply as possible, so that little experience will be required to operate it. The motor can be quickly reversed, so as to run backward or forward, and the car is furnished with a powerful brake by which it can be quickly stopped.

Of course, we shall accept this innovation as readily as we have accepted the automobile and other modern appliances. But we shall always have pleasant memories of the old-fashioned handcar.—Los Angeles Times.

CHARGES OF FRAUD IN AWARDING OF MEDALS

GOVERNOR PARDEE deals with the charge of crookedness in matter of awarding medals and premiums at the Portland Exposition with characteristic frankness and directness. His position is that if the charges are true the California exhibits ought to be withdrawn from the competition. Unquestionably this state should refrain from competing where awards are procured by fraud. But the governor admits that no proof has yet been presented him that fraud is being practiced. He therefore leaves the matter to Commissioners Filcher and Wiggins. In this he is wise, for they are on the ground and are familiar with the situation. Moreover, they are experienced men of unquestioned integrity and will certainly detect fraud if any is attempted to be practiced. They have not withdrawn the California exhibits from the competition for prizes. Hence it may be assumed that they are convinced the awards will be made fairly on the basis of merit. We hope so, but the governor is right in saying this state should not participate if the awards are not on the square.—Tribune

Three Tons Crockery

We have just received over three tons of plain and decorated semi-porcelain direct from the factory. The ware is of first class quality and is absolutely guaranteed not to craze; the finest kind for every day use. We are making a very low price on these goods.

Fancy decorated Chamber sets 6 pieces $2.95
Prettily Tinted, blue and pink Chamber sets 6 pieces $4.50
Hadsomely decorated Chamber sets, 10 pieces $6.00
Daintily decorated dinner sets, in pretty floral patterns of sprays of Roses and gold illuminations in 50 and 100 piece sets at $8.50 and $16.00
Also a very pretty white and gold at the same price. A very neat Green pattern decoratd dinner set, 50 pieces, $6.50. 100 pices $14.00
We also sell all of the above in single pieces so that you can always replace any breakage.

Tea Cups and Saucers 90c set of 6 Dinner Plates ..... 60c set of 6
Fruit Saucers ..... 30c set of 6 Pie Plates ..... 40c set of 6
Soup Plates ..... 65c set of 6 Coffee Cups and Saucers 75c set of 6

Vegetable Dishes, each, ... 15c, 20c, 30c, and 40c
Meat Platters ..... 10c, 15c, 20c, 25c, 35c and 40c
Milk Pitchers, each, ... 15c, 20c, 25c, 35c, 50c and 75c
White Wash Bowls and Pitchers ..... $1.25, $1.50 and $1.75 set
White uncovered chambers ..... 50c covered 75c each
White Combinettes, ... $1.25 each
50 piece plain white raised edge dinner set, suitable for 6 people $5.00
100 piece set for 12 people, per set, ... $9.50
Plain White, chamber sets $2.50

We have some odds and ends in fancy decorated dinner ware which we wish to clean out, and they are cut below cost price, junt two or three or four of that, not enough to itemize, but just enough to be tempting, come and see.

We Give Trading Stamps. Look for the Blue Front Also Front St. Truckee.

Wigg & Boughton's
POPULAR TEA STORE
12 West Second St. Phone 243 Cars Pass Our Door

THE GARDEN SPOT OF RENO

BURKE'S ADDITION

C. H. BURKE, 501 S. Center St. Phone 762.

Get Your Power.... On a Ground Floor Rate

The Washoe Power & Development Company is prepared to make a flat rate with all patrons of the company. Meters will also be installed upon request. No matter what way you do it you will find this company will make you a rate as low as in any city on the Pacific Coast. Our wires will be connected wit hany house without cost to the consumer. Our service is unexcelled and the main aim of the company will be to supply its patrons with a first-class service at a reasonable cost.

WASHOE POWER & DEVELOPMENT CO.
31 EAST SECOND STRET
Office Phone, Main 894 "Trouble Station" Phone Main 855

Western Ore Purchasing Co.
Samplers and Purchasers of Gold, Silver, Copper, Lead Ores and Slimes
THE HIGHEST CASH PRICE PAID
CHARLES SNYDER, Manager, Reno, Nevada

There Is Pleasure in Driving
We make a specialty of good rigs. Our stables are fireproof. Best care given to boarders. We also furnish hacks and busses and funeral turnouts.
TELEPHONE GREEN 471
THE OVERLAND STABLES
Short Brothers Lake Street

Hotel Golden
Most elegantly appointed hotel in Nevada. Steam heated. Half block from depot. Electric lighted, hot and cold water in every room. Sample room on first floor. Dining room a la carte.
A. NORTH, Proprietor Center St. Reno, Nev.

Washoe... Wood and Coal Yard
A. E KAYE, : : PROPRIETOR
ALL KINDS OF WOOD and COAL AT WHOLESALE AND RETAIL
Sixth and Peavine Sts.
Phone Main 54

WE are prepared to furnish you in any quantity you desire, fresh every day, at your door
Milk, Cream or Butter
RENO DAIRY, John Chism, Proprietor
Successor to Silver State and Robbins Dairies. Main 214

THE RIVERSIDE HOTEL
H. J. GOSSE
The only strictly first-class hotel in the State of Nevada. Large, sunny and elegantly furnished rooms. Electric lights, hot and cold water and return call bells. Electric elevator. All outside rooms. Dining room of comfort. Unexcelled table. Situated on the banks of the Truckee river away from the city's noise
SOUTH VIRGINIA STREET RENO, NEVADA

PERKINS, OLIVER & GULLING
226-228 SIERRA STREET
The most complete and modern establishment of its kind on the Pacific Coast. Phone Main 231. Res. Phone Main 233
NEAR THE MASONIC HALL

Do You Want a Job?
I conduct a Free Employment Office in connection with my store. If you want to work come in and see me. I also carry a full line of Smokers' Articles and Gent's Furnishing Goods.
A. NELSON, Virginia St., Reno, Nev.

FRANK CAMPBELL GROCERIES
Cor. Virginia and Fourth Streets.... Phone Main 451
Staple and Fancy Groceries, Fresh Fruits and Vegetables received daily. Prompt attention is given to all orders.

A. Lane & Co. 207 Stevenson St.
WOOD AND COAL
Pine Blocks $5. cord Phone Main 274

Reno Employment Agency
All Kinds of Help Promply Furnished
C. D. VIRGILIO, Prop. 118 Commercial Row
Telephone 620. Reno, Nevada.

The New Overland Hotel
THIS HOTEL is steam heated and electric lighted throughout. The most complete dining room and grill in the city. Meals served American and European. The finest bar in the State in connection.
CHAS J. SADLIER, Prop. Commercial Row & Center Street

Manheim's

To Please You-- PHONE MAIN 300
With that in view we carry the best stock of Groceries, Fruit, Vegetables and Butter that the market affords and see to it that our prices are the lowest.
SIERRA STREET Coffin & Larcombe

Groceries
Fruits
Vegetables
Wines
Liquors
The Best Goods the Market Affords in Stock. Give Us a Trial Order.
Railroad Lodging House
A. T. DORMIO, : : Proprietor
Newly Furnished Throughout
Opposite the Passenger Depot, Reno, Nev.

The Owl Barrel House....
Kellogg's A. A.; Hermitage, Old Crow, Guckenheimer Rye, Spring Hill, Oscar Pepper. : : : : : Fine Cafe in Connection
BERGMAN & WILLIAMS, Proprietors

NEWSPAPERARCHIVE® NEWSPAPERARCHIVE®

FIGHTER MUST HAVE THE PUNCH

(By Battling Nelson.)

I have been asked to give my opinion of a great fighter.

There are probably some sports who take a different view of the matter than I do, but right at the start I am going to say that the boy without the punch is a dead one in any of the classes.

Of late I know the champions are getting clever and cleverer.

Years ago it was the common type of slugger who held the highest honors. In the time of London prize ring rules the fellow with the stamina and the wallop had no rivals. I was a brutal game then. In order to get this brutality out of the game the Marquis of Queensberry wrote his famous rules.

From that time on cleverness became an important factor in the game. Goes were limited and men were given rests between rounds, so that the man with the nice footwork, clever blocking and good generalship might outpoint an opponent.

You will notice that England has had very few champions, and this is caused as some claim, because over there they try to have the cleverness count more than the knockout. They would rather see a man outpointed than knocked out.

Englishmen do not need the punch; they want cleverness, and plenty of it. Over here the sports want the fellow with the punch. Clever fellows are tiresome—you have to sit too long to see the winner proclaimed, and the boy with the knockout is the popular one because he satisfies them in quick order. They see a good fight and the finish much the quicker than they would by waiting for the full twenty or twenty-five rounds.

As I started to say fighters who have a punch are kings and the records of the ring show it. Take any one of the champions within ten years—Jeffries, Fitzsimmons, Ryan, Walcott, John L. Sullivan, George Lavigne, Frank Erne, Joe Gans, George Dixon, Terry McGovern, Young Corbett, Harry Forbes, Frankie Neil. Every one of these men had a punch.

Jim Corbett is the exception, and so is Abe Attel to a certain extent. The latter, as a rule, fights men much bigger than himself because those in his class will not come through. He cannot be expected to knock out big fellows who outweigh him ten pounds or more.

A champion needs other things besides the punch, however. He must have a certain amount of cleverness in his make-up, whether it is plainly visible or not. To look at Fitz and Jeff in action you would never call them clever—yet they are.

Jeffries looks as slow as cold tar, but he is there with the action. He actually outboxed Jim Corbett in their last fight. He must have cleverness tucked away some place to do that.

Fitz displays cleverness in different movements, although he is awfully clumsy to watch. He has it however,—it shows in him here and there.

The average fighter without a good punch is a joke as far as championship honors go. He is a ham for fair. Boys who take a good wallop without winning can beat him every day in the week.

The fellow with the wallop and very little science gets away with quite a number of wins just because he has something on the clever one. The latter fears that punch and has his eye on it all the time. It gets over at some time during the fight and down he goes.

Herrera is a fighter of this type. Look at the bunch he knocked out. He will never be a champion, though, as he lacks cleverness.

A good fighter, champion of his class, must, in my opinion, have a punch, be a good blocker, be willing to stand a good pounding when it comes his way, and have a reserve force of stamina that will offset the other fellow's.

Daily shipments of men are being made from here to Beckwith Pass and indeed a large number of the men engaged on the work of tunneling through the mountains have been recruited here by the employment agents.

AL KAUFFMAN WILL NOT FIGHT

Al Kaufmann and Sam Berger have spoiled a real good match, a match which half a dozen boxing promoters have had their eyes on lately. Being friends for years, the young heavyweights have no desire to face each other in the arena. There are few other cases on record where fighters would not meet for this same reason, and the most notable one was that of Jack Dempsey and Young Mitchell. Each had beaten down every opponent he had encountered and clubs were keen on matching the pair. The old California Athletic Club, which pulled off most of the big fights of its time, offered Mitchell and Dempsey a $10,000 purse, and this was a large sum in those days.

Tempting as the prize was they never got together, though the clubs nearly succeeded in creating a "coolness" between them a couple of times. Mitchell was told what Dempsey had said about him and vice versa.

Then when they met and were on the point of signing articles they compared notes and found that lies made out of whole cloth had been carried to them by agents of the clubs who were employed for the purpose of severing the bonds of friendship.

Perhaps Kaufmann and Berger are not as stanch friends as Mitchell and Dempsey were, but they are friends and they say they will not fight.

Kaufmann gave out the following statement yesterday:

"San Francisco, Oct. 2, 1905.

"To the sporting public of San Francisco—There has been much discussion in regard to a bout between myself and my friend Sam Berger. I wish to stop all discussion in that respect and for that purpose I write this letter.

"To begin with Berger and I have been friends for years. We boxed together on many occasions and I trained him for several of his fights. I understand that he has no intention for the present of entering the professional ranks and even if he had it would not be my desire to be his opponent, and for these reasons a bout between us two is impossible, as Berger entertains the same ideas that I do. Yours truly, AL KAUFMANN."

For an evening's ride, Wieland's Park; fare 5c. Heidtman & Co.

Hot noon lunch at Becker's. 15c. tf

ROOSEVELT JR. ON HARVARD ELEVEN

CAMBRIDGE, Mass., Oct. 6.—Theodore Roosevelt, Jr., son of President Roosevelt, yesterday reported for the Harvard freshman eleven. He was clad in a well padded new yellow suit with crimson jersey and stockings, and looked slight in appearance.

Surrounded by his class squad fellows the president's son was inconspicuous. Probably two-thirds of the number outweighed him, and a few were smaller.

When young Roosevelt handed in his name as a candidate he gave his weight as 145 pounds and stated that he had played four years at Groton.

HERRERA MATCHED TO FIGHT EDDIE HANLON

Chicago, Oct. 6.—A dispatch to the Tribune from San Francisco says:

Aurelio Herrera, through Sol Levinson, has posted $500 forfeit, and his signature again was attached to articles for a fight with Eddie Hanlon before the Pacific Athletic club at Los Angeles, November 3. The boys are to get 50 per cent of the receipts, divided 75 and 25 per cent, and it is stipulated that they shall do at least two weeks' training in the southern city.

JOHNNY CROWE WINS ON FOUL BY MORAN

SAN FRANCISCO, Oct. 6.—In the fourth round of a fight at Colma tonight, Johnny Crowe of San Francisco, was awarded the decision on a foul by Tony Moran, of Brooklyn. Moran was clearly outclassed, and resorted to rough tactics.

Burke's Addition is on the Southside.

Cheese, Cheese

Swiss cheese, breakfast cheese, Roquefort cheese, imperial cheese and sometimes Dutch cheese at the Home Delicatessen, 21 West Second Street. Phone 268. s3tf

REDFERN WILL RETIRE FROM TRACK

"The recent accident to Jockey Redfern in New York when he sustained a broken arm as a result of a motor bicycle accident, will likely result in the retirement of that famous jockey from the American turf," said Dick Williams in an interview.

"Redfern's arm was broken in two places and competent physicians claim that the jockey cannot hope to have the injured arm heal inside of nine weeks.

"His injuries will certainly mean that he will not be able to ride here this year. It was practically decided some time ago that Redfern would go to either England or France next season.

"The decision is a wise one, as Redfern has outgrown his occupation in this country. He has grown apace and under the present scale of weights he is not of the highest value to himself on this side of the Atlantic.

"Redfern has had his full share of hard luck. Two years ago he got a fall at the aqueduct meeting that kept him out of it for a month.

"Last year he was disabled at the Saratoga meeting, at which he has been uniformly successful. His recent injury is the climax in a series of mishaps.

"He was riding in good form for the last two months and his disablement will cause much regret at the Belmont meeting."

Football on the Coast.

LOS ANGELES, Oct. 6.—Coach Haggerty of St. Vincent's college returned to Los Angeles from Stanford yesterday and when asked about the chances of the local team against the Stanford and Berkeley eleven said:

"Basing my prediction on the Sherman team of last year, it is my opinion that Berkeley will roll up a score of at least twenty-four to nothing when it meets the Indian team in the coming game and Stanford should make it from twelve to eighteen.

"We have been treated white ever since we set foot on northern soil, and Lanagan, Barrett and Decoto of the university team did everything to make our stay pleasant.

"Our team made a good showing and I am thankful we came away without any injuries, as the pace set by Stanford and Berkeley was terrific one."

Fredericksburg later at Becker's.

PHILADELPHIA WON'T HAVE RUBE'S SERVICES

PHILADELPHIA, Oct. 6.—Announcement was made yesterday that the pitching days of Rube Waddell, the Athletics' famous twirler, are probably over. A slight injury sustained several days ago was neglected, and, having carelessly exposed himself, rheumatism attacked his great left arm. Waddell essayed to pitch against Detroit, but made a pitiable showing and withdrew.

With care Waddell may regain some of his form next year, but this is doubtful. Connie Mack, manager of the Athletics, said:

"Waddell is done for this year. He may do us some good next season, but he won't this fall."

McCormick Is In Business.

In a letter to a friend in Reno, Jack McCormick, former trainer and manager for Marvin Hart, the heavyweight pugilist, states that he is now installed in business in Chicago and is getting along in fine shape. Jack is in the saloon business.

Headquarters For Women, Misses' and Children's

Fine Wearing Apparel

..Children's Coats..

Never in the history of our business experience have we carried such a large variety of Coats for girls. In fact in our present quarters it is almost impossible for us to serve you properly in this department, still we are doing it, but it won't be long before we will be in our large and commodious quarters. In the meantime we ask your kind indulgence and let us show them to you the best we can. Prices.....$5.00 to $10.00 each

Children's School Dresses

We have just received a large assortment of school drsses for Fall and Winter wear for girls 4 to 14 years, in all the latest styles. Mothers should not fail to see them. You can save both time, trouble and money by making your selections here.

Prices $1, $1.50, $2.00 up to $5.00

Griffon Waists

The Griffon Winter Waists Have Arrived and are now on display in our waist department. They represent the acme of perfection in style, quality, and what is most important, they fit perfectly. Come and see them.

Prices $3.000 to $7.50

The Only Leading Cloak and Suit House in Reno **FRALEY'S** The Only Leading Cloak and Suit House in Reno

J. MARYMONT CO.

Workingmen's Friend Store, 211 Center St.

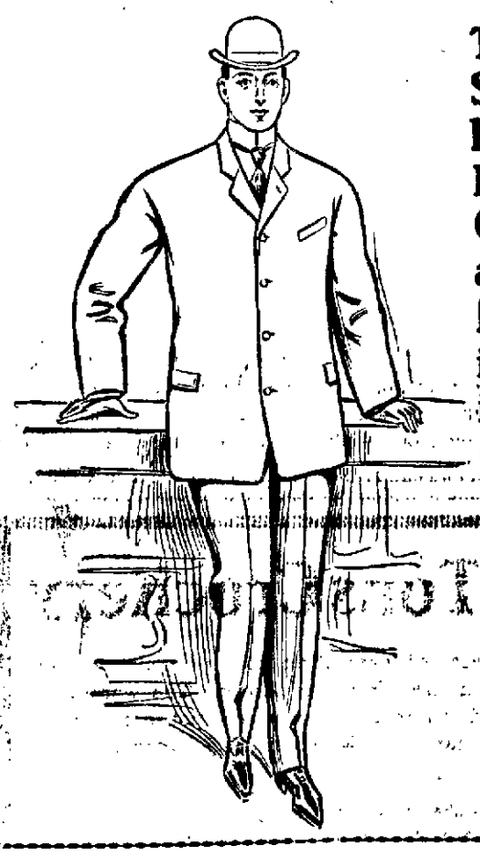

The Snappiest Line of Fall Clothing and Furnishings Ever in Reno...

Has just been received by us. We won't go into details here, but we would like you to come in and look over those suits and furnishings and underwear fresh from the east.

The Prices are Right...

M.J.B. Sells Better THAN Any Other WHY?

It may not be the cook's fault, when your breakfast is spoiled by poor coffee, dont't blame the cook until you find out what brand of coffee she uses. Its more than likely the fault is with the coffee and not with the cook.
If you find the fault is with the coffee, change your brand. Try a 3 lb can of the famous M. J. B. Mocha and Java, which we are offering for Friday and Saturday, October 6 and 7, at the greatly reduced price of 95c per can. Then if the coffee don't taste right change cooks. We offer

Today and Saturday, October 6 and 7. For CASH and for these days ONLY

CANNED GOODS

Two Cans Peaches selected for 25c
2 Cans Selected Apricots for 25c
1 Can fancy Blackberries for 15c
Regular 25c
1 Can Fan y California Apricots for 15c
Regular 25c
1 Can Fancy Grapes for 15c
Regular 25c
1 Can Plums 15c
Regular 25c
1 Can Fancy California Peas for 10c
Regular 15c
1 can Fancy Corn for.....10c
Regular 15c
1 can Fancy Tomatoes.....10c
Regular 15c
3 Cans French Peas for 50c
Regular 30c can
1 Can French Mushrooms for 20c
Regular 30c
1 can Fancy Baltimore Oysters for.....10c
Regular 15c
1 Can Soup, any variety for 10c
Regular 15c
1 Can Souced Mackerel 20c
Regular 30c
1 Can Sauer Krout 15c
Regular 20c
1 Can Great Western Hominy for 15c
Regular 20c
1 Can Fancy Deviled Ham for 5c
Regular 10c
1 Can Roast Beef 15c
Regular 20c

SYRUP, SUGAR, ETC.

Fancy Table Syrup, 1-2 gal cans 40c
Regular 60c.
Fancy Table Syrup, 1 gallon cans 75c
Regular $1.00.
Vermont Maple Syrup, 1-2 gal cans 60c
Regular 75c
Vermont Maple Syrup, 1 gallon cans ..$1.00
Regular $1.40.

Extra Special

1 Can Potted Turkey or Chicken 10c
Regular 15c.
2 Cans Melrose Pate for 25c
Regular 20c can
2 doz Eolo, wire clothes pins (on ring) for 5c
Regular 15c
20 lbs New Potatoes for 25c
Regular 15 lbs
1 Bottle of Hires Root Beer Extract 15c
Regular 25c
Will make five gallons of Root Beer.
1 Sack Crown Flour for $1.60
Regular $1.70
17 lbs D. G Sugar for $1.00
Regular 13lbs
8 lbs D. G. Sugar for 50c
Regular 6½ lbs
5 lbs Best Japan Rice for 25c
Regular 3 lbs
One 3 lb can M. J. B. Coffee for 95c
Regular $1.10
8 lbs Fresh Tomatoes for 25c
Regular 5c lb
8 lbs Merced Sweet Potatoes for 25c
Regular 6 lbs
One Can Imported French Sardines for 10c
Regular 15c

DRIED FRUITS AND STAPLES

6 lbs Best Prunes for 25c
Regular 8⅓c lb
1 lb package seeded raisins.....10c
Regular 15c
4 pkgs Corstarch 25c
Regular 15c pkg
3 packages Best Gloss Starch for.....25c
Regular 15c pkg

PICKLES, OLIVES ND RELISHES

1 qt Sour Pickles 10c
Regular 15c
1 qt Sweet Pickles for 25c
Regufar 35c
1 Bot. Pearled Onions 15c
Regular 25c
1 pt Spanish Queen Olives 15c
Regular 25c
1 Pt Chow Chow for 15c
Regular 25c

HAM, BACON AND LARD

Best Eastern Hams for ..... 15c lb
Regular 17c
Best Eastern Bacon for 16c
Regular 18c
5 lb Pail Best Eastern Lard for 65c
Regular 70c
I 10 lb. Pail Best Eastern Lard $1.25
Regular $1.35

SOAP AND WASHING POWDER

One 3 lb pkg Gold Dust for 20c
Regular 25c
1 pkg Pearline for 10c
Regular 15c
5 Bars White Borax Naptha Soap for .. 25c
Regular 10c bar
3 Bars Hand Sopollo for 25c
Regular 10c bar
1 Box Toilet Soap (3 bars) for 15c
Regular 25c

TEA AND COFFEE

1 lb Mocha and Java Coffee for.....25c
Regular 30c
1 lb package Japan Tea for.....25c
Regular 50c
One ½ lb Pakg best Japan Tea for 15c
Regular 25c

J. R. BRADLEY CO.

Groceries, Hardware, Farming Implements, Merchandise and General Supplies

Phones: Groceries, Main 363; Hardware, Main 364; Office, Main 365.

Plaza and Virginia Sts, Reno, Nev.

Cook With Gas

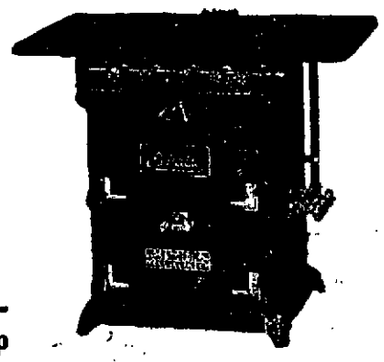

Nothing so Convenient or Cheap

You can buy This Stove with Four Holes, Oven and Broiler for $18.00. Other Sizes and Prices. Some Cheaper and Some Better. Ask to See Them

You can cook three meals or three hours a day for only $2.50 per month. It beats any wood or coal range. Piping laid to your property line without extra cost.

Reno, Power, Light & Water Co.

Offices No. 117 South Virginia Street

A MATTER OF HEALTH

ROYAL BAKING POWDER

Absolutely Pure

HAS NO SUBSTITUTE

A Cream of Tartar Powder, free from alum or phosphatic acid

ROYAL BAKING POWDER CO., NEW YORK.

THE NEVADA PLANING MILLS COMPANY...

A. Spencer, President
A. French, Vice-Prest. and Supt.

Mill and Yard, North of N.C.O Shops. Office Rooms 7-8 Ryland & Levy Building

LUMBER, BUILDING AND HOUSE FURNISHING MATERIAL, TURNING, SCROLL SAWING, ETC.

With all modern machinery we are prepared to turn out first class work at reasonable rates promptly

Reno Mill & Lumber Co.

Telephone Main 105

LUMBER AND BUILDING MATERIAL

ALL CLASSES OF FINE MILL WORK

East Fourth St. Reno, Nevada

NewspaperARCHIVE® NewspaperARCHIVE®

CLASSIFIED ADVERTISEMENTS

NOTICE—All classes of legitimate advertisements not exceeding four lines inserted for 50 cents a week.

HELP WANTED

WANTED—First-class washwoman. Call at 118 Stevenson St 07w

WANTED—Girl to mind baby afternoons and evenings Inquire 715 Center street o6w

GIRL WANTED—Small house; small family 303 Elm st o6w

BARBER WANTED—Guaranteed $20 per week none but first class workmen need apply C A Van Volkenburg Winnemucca, Nev. o5w

WANTED—Girl for housework. 109 Commercial Row o4w

WANTED—A woman cook; one to keep house for bachelor on ranch. Address M this office. o3w

WANTED—A reliable middle aged woman to cook in private boarding house at 212 West street, phone 790 o3w

WANTED—A girl to wait on table in boarding house J A Rogers, 108 Ridge street o1w

SITUATIONS WANTED

WANTED—A young married man wishes position as clerk or driver of delivery wagon sober and industrious references Address W. R C, 708 Chestnut street o6w

POSITION WANTED—By Japanese woman as housework or plain cooking Address P O box 20, Reno. o4w

POSITION WANTED—As housekeeper or cook Apply Mattie Gowan, 604 Center street o3w

POSITION WANTED—A lady wishes a place as cook or general housework no objection to country. Call at Mrs White's, opposite old pavilion o3w

JAPANESE employment office; all kinds of labor furnished at short notice. Robert Kako, proprietor, 266 E Second phone Main 859. o1tf

WANTED—Position as chambermaid or housekeeper chamberwork preferred Mrs J Hurst, Hotel Nevada o1w

WANTED—TO RENT

WANTED—By a gentleman with references room and board with a respectable private family. Address P O Box 99 Reno Nev o7w

WANTED—By a gentleman with best references a room with closet in respectable family also use of bath Address H A M this office o1w

ROOMS TO LET

TO RENT—Unfurnished suite of rooms in beautiful new house. Electric lights furnace heat and all modern conveniences 505 W 4th

FOR RENT—Three furnished rooms for housekeeping, with pantry, bath and electric lights well and city water Apply 530 West Fourth. o7w1

FOR RENT—Two newly furnished rooms for housekeeping 517 Ralston street o5w

FOR RENT—Three housekeeping rooms furnished complete. 701 Center street o4w

FOR RENT—A nice sunny alcove room furnished for gentlemen modern improvements two blocks from business center 120 West First o1w

FOR RENT—Two rooms, nicely furnished, for housekeeping, with electric light also nicely furnished bedrooms 411 Peavine street. o1w

FOR RENT—Furnished rooms. 415 Chestnut street o1w

HOUSES TO LET

FOR RENT—Furnished flat, centrally located electric lights hot and cold water and bath no children. Apply after 9 a m at 205 West st o6w

FOR RENT—One 12-room modern house south side

One 8-room modern house, south side

One 6-room modern house lawn, flowers North Virginia street.

F J PECK & CO,
o6w 12 East Second st.

FOR RENT—Completely furnished cottage of five rooms modern. Apply at 105 Ridge street, southwest of courthouse o5w

FOR RENT—Furnished four room cottage modern 608 1-2 Center. o5w

FOR RENT—Six room house, with light and water half furnished. Inquire at 611 Fourth street, or 238 Virginia o5w

FOR RENT—Four room cottage, with electric lights well and city water and stable for cow and horse, rent $15 a month Apply 611 Eureka avenue o4w

FOR RENT—Furnished house, five rooms, no children Inquire 410 Washington street o3w

MUSIC TEACHERS

PIANO, GUITAR AND MANDOLIN—Special attention given to technics, expression and the study of classical music. Rates given to guitar and mandolin clubs with use of instruments Attention given to practice. Mrs M E Rosseau, No. 110 Elm street. tf

STENOGRAPHER

STENOGRAPHY—Typewriting, legal business or personal. Rates reasonable. Room 9, Journal Bldg. Phone, Main 557 S18tf

Population Reno, 1900 4,500
Present Population . . 12,000
Predicted Population 1910 25,000

Now is your time to buy Some good bargains in real estate are offered by

NEVADA REAL ESTATE AND IMPROVEMENT CO.
24 West Second St., Reno, Nev.

REAL ESTATE FOR SALE.

FOR SALE OR RENT—2 room house large lot in East Reno Heights Price $500 or will rent for $7 per month F J Peck & Co 12 East Second street 07lw

FOR SALE—A 5 room modern cottage, furnished complete, good location Lot 75x100 feet See John T Read & Bro. Room 7, Bank of Nevada Bldg o7w

FOR SALE OR RENT—Unfurnished house of five rooms on Lake street For particulars apply at 312 Elm street. o6w

FOR SALE—The Wellman ranch of over thirty acres, with water right one mile west of Reno on the Truckee river Apply to Benj. Curler, 218 Virginia street o6m

FOR SALE—A few bargians offered by the NEVADA REAL ESTATE AND IMPROVEMENT COMPANY Lot 120x175 feet, fronting on west side of South Virginia street, with nice two story house, barn nice yard also lot 101x168 feet, with east frontage on South Virginia St with good two story house, barn, nice yard and shade trees, also lot 50x140 feet on Granite street, having east frontage and new two story house of two flats, all modern cement walks, lower floor flat rented for $32 50 per month also other good residence and business property, improved and unimproved, including the fine Flanigan tract just platted For particulars and general real estate information see NEVADA REAL ESTATE AND IMPROVEMENT COMPANY, 24 W Second street Telephone Main 936 o1w

FOR SALE—8 business lots, corner Fourth and Center, adjoining the beautiful Hotel Nevada grounds, not a vacant store room in town good opportunity; investigate. Call or write Mrs. J. Danaghy. Hotel Nevada, Reno au31tf

FOR SALE—MISCELLANEOUS

FOR SALE—Good team of horses, harness and wagon the wagon nearly new. Inquire New Home Bakery near bridge o6w

FOR SALE—Pasture for cattle Newlands ranch Fort Churchill Nev o6w

FOR SALE—Barred Rock pullets also thoroughbred Brown Leghorn hens G A. Cole, two blocks east of County Hospital o5w2

FOR SALE—Five feet chicken wire brown and white leghorn pullets 611 E. Sixth street. o4w

TENTS FOR SALE—Any one wishing to purchase tents call at the camp ground, Sixth street, between Ralston and Washington, before Thursday night, October 5th. o3w

FOR SALE—Extra good fresh milch cow and calf, Durham-Holstein breed Inquire at 316 Lake st. o3w

FOR SALE—A parlor organ, heating stove and an invalid's chair, cheap Call at 418 South Virginia. o3w

FRESH cut flowers daily at the Reno Floral Parlors, 18 West Second street. au29tf

LOST

LOST SOMEWHERE IN RENO—A heavy gold band ring with small diamond setting Reward for return to this office 07w

LOST—Fountain pen Conklin make between university and the business section of the city Finder please return to C. L Mears and receive reward 07w

LOST—A ladies gold watch with L T on cover and short fob chain with green heart attached Finder return to this office and receive reward 07w

LOST—Sunday night, September 24 between 616 Surprise avenue and N. C O depot, pair gold rimmed glasses in leather bound steel case Finder please leave at Herz jewelry store o1w

LOST—September 22d, a long dark gray cravanet rain coat, some place on Fourth or Center streets Reward for leaving at Journal office. o1w

MISCELLANEOUS

BEST IN RENO—Window and house cleaning. Sam Polano Co. Phone 724. Residence 212 Lake St. Office 116 Virginia street s15tf

WELL digging, will also furnish windmill and tank Inquire Reno Mercantile Company in hardware department L. Crabtree o3w

OSCAR J. SMITH and William S. Wall, lately of Woodland, California, have formed a partnership for the practice of law under the firm name of Smith & Wall; offices, Smith building, 302 Virginia street, Reno, Nevada. Telephone Main 81: P. O box 597. o1tf

SHOOTING AT WALLEY'S—Guests at the Walley Hot Springs hotel are accorded the privilege of hunting without charge; persons not connected with the hotel wil not be allowed upon the reservation; ample accommodation is afforded guests and they will find the hunting excellent in every particular. s14m

NEVADA STATE JOURNAL

Published every morning, Monday excepted, at Reno, Nevada.

MEMBER OF ASSOCIATED PRESS

E. L. BINGHAM, Manager.
Office. The Journal Block, 2d Street
Telephone Main 167

TERMS OF SUBSCRIPTION

One year by mail	$6 00
Six months, by mail	3 00
Three months by mail	1 50
Per week, by carrier	15

AGENTS.

Rosenthal & Armanko	Virginia Street
Harry Davis	Commercial Row
H A Lemmon	Carson City Nev
W H O'Neil Co	Tonopah, Nev
Frank P Gorman	Gold Hill Nev

TEN DOLLARS REWARD

A reward of $10 will be paid for information that will lead to the arrest and conviction of parties stealing The Journal from premises of subscribers

TO SUBSCRIBERS

Parties who do not receive their papers or who have any cause of complaint will oblige by notifying this office

Entered at the postoffice at Reno, Nev, as second-class matter

LEGAL ADVERTISEMENTS

2 p m The meeting is called for the transaction of such business as may come before it

JERRY CORRECCO Sec
Reno, Nev, Oct 3 1905 oww2

MISCELLANEOUS

THE PLACE TO GO

When in need of soft, pure beverages call or phone the

PIONEER SODA WORKS....

We guarantee our goods are made with pure cane sugar, high grade extracts and fine spring water

P. O. Box 262 Phone Main 538

SMITH & BRIAN

Will Buy, Sell or Trade Horses

Parry's Livery & Feed Stable

In addition to my Livery Stable and Stock Yards I have opened a regular Horse Trading and Sale Stable; will hold auctions and sell on commission. If you have horses for sale or trade bring them in. If you are looking for horses call on

R. W. PERRY, Proprietor

To the Unfortunate.

Dr. Gibbon

This old reliable and the most successful Specialist in San Francisco, still continues to cure all **Sexual and Seminal Diseases**, such as **Gonorrhea, Gleet Stricture, Syphilis** in all its forms, **Skin Diseases, Nervous Debility, Impotency Seminal Weakness and Loss of Manhood**, the consequence of self abuse and excesses producing the following symptoms: sallow countenance, dark spots under the eyes, pain in the head, ringing in the ears, loss of confidence, diffidence in approaching strangers, palpitation of the heart, weakness of the limbs and back, loss of memory, pimples on the face, cough, consumption, etc. **Dr. Gibbon** has practiced in San Francisco 40 years and those troubled should not fail to consult him and receive the benefit of his great skill and experience. The doctor cures when others fail. Try him. **Cures guaranteed.** Persons cured at home. Charges reasonable. Call or write **Dr. J. F. Gibbon, 629 Kearny St. San Francisco, Cal.**

New Firm In New Quarters...

For your teas, coffees, spices and extracts.

McLeod & Field
16 West Second St. Reno, Nev.
Telephone 879

SHOES

For Men's and Boys' Reliable Footwear and Good Repairing, try.....

C. BERQUIST
216 SIERRA STREET

A Special Line of Fine School Shoes for Children

Drappo's Wood Yard

Wood, Coal Sawdust.
Block wood a specialty.
$5.00 a load.

E. L. DRAPPO
603 Second St. Phone 716

LEGAL ADVERTISEMENTS

SUMMONS

In the District Court of the Second Judicial District, of the State of Nevada, County of Washoe.

The Farmers & Merchants National Bank, of Reno, a corporation, Plaintiff.

vs.

J. P. Raine & E. Vernon, co-partners doing business under the firm name and style Raine & Vernon Supply Co., et al., Defendants.

Action brought in the District Court of the Second Judicial District of the State of Nevada, Washoe County, and the complaint filed in said county in the office of the Clerk of the said District Court on the 28th day of June A. D. 1905.

The State of Nevada Sends Greeting To J. P Raine & E. Vernon co-partners doing business under the firm name and style of Raine & Vernon Supply Co. E Vernon & J. P.. Raine, Defendants. You are hereby required to appear in an action brought against you by the above named Plaintiff, in the District Court of the Second Judicial District of the State of Nevada, Washoe County, and answer complaint filed therein, within ten days (exclusive of the day of service) after the service on you of this summons, if served in said county, or if served out of said county, but within the District, twenty days; in all other cases, forty days, or judgment by default will be taken against you according to the prayer of said Complain.

The said action is brought to obtain a judgment against you for the sum of one thousand dollars, together with interest thereon at the rate of eight per cent. per annum, from December 19, 1904, alleged to be due upon a certain promissory note executed by said defendants to this plaintiff on said day at said county, for full value received, together with $150.00 Attorney's fee, and costs of suit.

And you are hereby notified that if you fail to answer the complaint the said plaintiff will take judgment against you for $1,150 and interest on $1,000.00 thereof at the rate of eight per cent. per annum from the 19th day of December, 1904, and costs of suit.

Given under our hands this 27th day of June, in the year of our Lord one thousand nine hundred and five.

Mack & Farington,
Attorneys for Plaintiff

Date of 1st publication Aug. 18, 1905

Notice of Hearing of Final Account and Petition for Final Distribution.

In the Second Judicial District Court of the state of Nevada, in and for the county of Washoe.

In the matter of the estate of Louis F. Lemmon, deceased.

Notice is hereby given that Thomas Magill, the administrator of the estate of Louis F. Lemmon, deceased, having filed with the clerk of this court his first and final account of his administration of said estate, together with a petition praying for the final distribution of said estate, the hearing of the same has been set by said court for Saturday, October 7, 1905, at the hour of 10 o'clock a. m. of said day, at the court room of said court, in Reno, Washoe county, Nevada, all persons interested in the said estate are notified then and there to appear and show cause, if any there be, why the said account should not be approved and confirmed, and said petition should not be granted.

Dated September 11, A. D. 1905.

W. A. FOGG, Clerk

Cooke & Ayres, attorneys for administrator. s12td

NOTICE OF PROBATE

In the Second Judicial District Court of the state of Nevada, in and for the county of Washoe

In the matter of the estate of O Lonkey deceased

Notice is hereby given that Camile Lonkey, having filed in this court a document purporting to be the last will and testament of O Lonkey, deceased and a petition praying that the same be admitted to probate the hearing thereof has been fixed by said court for Saturday the 14th day of October 1905, at 10 o'clock a m of said day at the courthouse in the town of Reno county of Washoe and all persons interested in the said estate are notified then and there to appear and show cause if any they have why said will should not be admitted to probate and said petitioner appointed executor thereof

Dated October 3, A. D 1905

04t10 W A FOGG Clerk

NOTICE OF POSTPONEMENT

Notice of Meeting of the Stockholders of the Nevada-California-Oregon Railway

Notice is hereby given that the regular annual meeting of the stockholders of the Nevada-California-Oregon railway, noticed to be held at the office of the company in Reno, Nevada, on the 11th day of September, 1905, for the purpose of electing directors and the transaction of such other business as may properly have come before the meeting, has been duly postponed until Tuesday, October 24, 1905.

T. F. DUNAWAY,
Vice president and general manager

Notice of Meeting of Burson Oil and Mining Company

Notice is hereby given that the annual meeting of the directors of the Burson Oil and Mining Company will be held at the office of the company 132 Virginia street October 16 1905 at 2 p m The meeting is called for the transaction of such business as may come before it

JERRY CORRECCO, Sec
Reno Nev Oct 3 1905 o4w2

Notice of Meeting of the Directors of the Grand Oil Company

Notice is hereby given that the annual meeting of the directors of the Grand Oil Company will be held at the office of the company 132 Virginia street, Monday, October 16, 1905, at

PROFESSIONAL DIRECTORY

TEACHER OF MUSIC

A. T. KROLL
Teacher of Violin
Instruction given by a modern, most practical and progressive method

A T. KROLL'S ORCHESTRA
Select music for concerts, receptions, balls, etc. Residence 109 Liberty St. Phone Main 518.

DENTISTS

FRED J. RULISON, D. D. S.
Dentist
Graduate University of California, College of Dentistry. Office 218 Virginia St. Phone Green 241. Residence Phone Brown 451.

DR. J. C. HENNESSY,
Dentist
Clinical Instructor College of Physicians and Surgeons, San Francisco; Office Second and Virginia Streets; Hours 8 a. m. to 12 m. and 1 to 6 p. m.

DR. F. T. THOMPSON,
Dentist
Hours, 9 a. m. to 12 m., 1 to 5 and 7 to 8 p. m.; Martin Building, opposite Journal office, Reno, Nev.

DR. CHAS. A. COFFIN,
Dentist
Office, Investment Building, over C. J. Brookins' store, Virginia St.; Phone Red 283.

MISCELLANEOUS

Head-quarters...

We are headquarters for Ham, Bacon and Lard.

WHY?

Should you go to a grocery for Ham, Bacon or Lard. We can give you lard, kettle rendered, a pure article, at the same price that you will pay elsewhere for a packing house product.

Give us a trial order and be convinced.

RENO MEAT CO.
Reno and Truckee Markets.

RING
TELEPHONE MAIN 672....

When in need of fresh groceries and vegetables. We have them on hand at all times and will deliver your order just soon as received

Milo C. McMillan
GROCERIES
Commercial Row and Sierra Street, Reno

FRESH, HEALTHY MEATS

Best Procurable.
Fresh ranch Eggs
Tender Chickens
We attend phone with promptness

DIXON BROTHERS
Reno's Leading Butchers
COMMERCIAL ROW & SIERRA

Perry & McAvoy

Complicated and Expert Electrical Work Solicited, Wholesale Dealers of the Famous

Sawyer-Mann Lamp

In all Sizes Electrical Supplies and Novelties.

14 East Second St.,
Next to Journal Office

PHYSICIANS AND SURGEONS

L. T. BROCK, M. D.
Physician and Surgeon.
Diseases of women and confinement a specialty. Rooms 1 & 3 Journal Block, Second St., near Virginia, Reno, Nev. Phone, Main 43. Residence 511 Riverside Avenue Phone 419.

SURVEYORS.

T. K. STEWART
County Surveyor
U. S. Deputy Mineral Surveyor. Phone, Brown 245. Reno, Nevada.

CONTRACTORS

A. J. Taylor Frank Roberts
ROBERTS & TAYLOR
Contractors—Estimates furnished; all work guaranteed; cement sidewalks, foundations, all kinds of concrete work. 106 Elm street, Reno, Nev.; phone Main 540.

ATTORNEYS

E. S. FARRINGTON C. E. MACK
Attorneys-at-Law
Office, Ryland Block, 117 Virginia Street; Phone Black 2; Will practice in all Courts of the State and United States Courts.

W. H. A. PIKE W. D. JONES
Pike & Jones, Law Office
Rooms 1 & 2 Sunderland Building

Amusements

Grand Theatre

Week of October 2 1905

THE FRIEDLANDERS
In a Musical Act

MOVING PICTURES
"Motor Race Across the Channel" "Russian Attack on Trailers" "Difficult Assent of Rock Peak," "Burglars at Work," by special request

THE FAMOUS COTTONS
In Mental Telepathy

OVERTURE
Miss Leita Peek

FYNE
In a comedy acrobatic act. Assisted by L. L Richards

RICHARD LESTER
"Drifting Along With the City's Tide

FIGARO
Club Juggler

MOVING PICTURES
"Summer Boarders"

Matinees—Saturday and Sunday doors open at 2:30 performance at 3 00
Evenings—Doors at 7.30 performance at 8 00.

ADMISSION 10 & 20c

M'KISSICK'S OPERA HOUSE

ONE NIGHT ONLY

Wednesday, Oct. 11th, 1905

Williams' Ideal Extravaganza

COMPOSED OF THE
Best Chorus in the Burlesque
Best Comedians, Best Vaudeville Wheel

Read the names of the prominent artists and judge for yourself

FRYE & ALLEN
KATHERINE KLARE
GRUET & GRUET
CARRIE FRANKLYN
FRANK O'BRIEN

And the Marvelous Livingstone Family of Acrobats

THIRTY PRETTY GIRLS IN COSTUME

SCALE OF PRICES:

Dress Circle (reserved)	$1 50
Balcony, 1st 2 rows (reserved)	$1.00
Balcony, last rows (reserved)	75
General admission, gallery	50

PILES Dr Williams' Indian Pile Ointment will cure Blind, Bleeding and Itching Piles. It absorbs the tumors, allays the itching at once, acts as a poultice gives instant relief. Dr Williams Indian Pile Ointment is prepared for Piles and Itching of the private parts Every box is warranted By druggists by mail on receipt of price 50 cents and $1.00. WILLIAMS MANUFACTURING CO., Props., Cleveland, Ohio For sale by Reese & Duncan.

ATTORNEYS

DODGE, PARKER & ARNOLD,
Attorneys-at-Law
Washoe County Bank Building, Reno, Nevada.

WILLIAM B. CRAIG
District Attorney
Of Washoe County has moved his office to the Court House, on Virginia Street, where he will continue his practice as before.
P. O. Box 723 Phone Black 483

H. R. Cooke. Albert D. Ayres.
COOKE & AYRES
Attorneys at law. Office in Journal block, rooms 4-5-6, Reno, Nevada. General practice in all courts. Phone Main 465.

W. E. F. DEAL,
Attorney-at-Law
Offices, Bank of California Building, Virginia City, Nev., and Rooms 51-52 Nevada Block, San Francisco; Will practice in all State and Federal Courts in Nevada and California, and in the United States Supreme Court.

JAMES T. BOYD,
Lawyer
Rooms 101, 102 and 103, Golden Building.

MISCELLANEOUS

A Five Dollar Hat...

Just As Good As New For $1.50...

Bring the old worn out hat of yours around, have it cleaned, pressed and reblocked. I'm the only exclusive hatter in Nevada and I guarantee my merchant tailoring, ladies' and gentlemen's pressing and cleaning also at reasonable prices.

MOSS, The Hatter
2 Douglas Alley, Golden Block
Phone Main 63

The Place

To get the best in Table Delicacies, Home Cooked Meats and Pastry, Beans and Doughnuts is the

HOME DELICATESSEN
21 W. 2d St. Phone 268

Novacovich GROCERIES

There's a satisfaction in knowing that when you buy groceries you are buying pure groceries.

Commercial Row

CUT FLOWERS

Boquets, Designs Suitable for Funerals, Weddings, etc. Potted Plants in Many Varieties.

C. ERICKSON
613 W. Fifth St. Phone 853

Washoe Stable

LIVERY, FEED AND SALE STABLE.

Opposite Freight Depot East Plaza.

Busses for Large Parties at All Hours, Day or Night

A. L. HAMMONTREE, PROPP.

NEWSPAPER ARCHIVE®
NEWSPAPER ARCHIVE®

STOCKS, MINES AND MARKETS

GOOD WORK OF THE RAILROADS

Valuable Aid They Are Rendering in Developing Mines of the Country

Prominent among the things that help western mining interests is the great present activity among the railroads. The "Moffatt" road, now building from Denver, Colorado, to Salt Lake City, Utah, will open up a new section of rich mining country to the certainty of development and increase of wealth that follows facility of transit. Of the "Clark" road from Salt Lake City, Utah, to Los Angeles, California, precisely the same may be said. This week comes news that this line is to be extended from Los Vegas, Nevada, up through that state to Tonopah, Goldfield and other new rich camps of southeastern Nevada. By the "Hazen cut-off" the Southern Pacific has placed that same section in standard gauge railway connection with the rest of the world. The Western Pacific Company, which will build from Salt Lake City, Utah, to San Francisco, California, has begun actual work at both ends on what will be practically a new transcontinental route, traversing for a considerable part of its length a mineral region hitherto isolated but susceptible of development similar to that enjoyed by other mineralized territory to which the railroad always brings life by suitable transportation. In Arizona the Santa F Company is doing the same thing by numerous branches and connections. In the last six months all of the above work has assumed tangible shape, and much of it has been accomplished. It means a great deal to the mining man, manufacturer, merchant, and the great numbers who always hail a newly opened country as a chance for the success that should attend honest effort.—Scientific News.

Gold Losses in the Mint.

As a result of extended experiments in the London mint it has been determined that gold losses in the muffle are not uniform in all parts thereof—being greater at the sides than in the middle. To guard against this trouble, the mint has now constructed its furnaces so that the draft through the muffle is independent of the draft through the furnace. This permits of better regulation of the heat and air supply. The muffle has also been increased in length and the first row of cupels or coppels is placed further back—not nearer than seven inches to the front of the muffle. This row is further protected from direct draft by a fire brick two inches high.

Life of Timber.

The usual timber shaft lining may last from twelve to fifteen years, but after six or eight years it will be necessary to replace individual pieces which decay prematurely.

PROMINENT EASTERNERS SPEAK WELL OF RENO

A. G. Bray and J. L. Thomas, two prominent members of the Chicago stock exchange spent the day in Reno yesterday and will remain in this section for several days with a view to making investments in this vicinity. Both expressed themselves well pleased with all they saw in Reno and spoke in glowing terms of the wonderful possibilities of the country.

Both gentlemen will probably visit the White Horse district before going into the southern country. While in Reno they were the guests of Messrs. Frolich and Halliday of the Reno Stock Brokerage company, and A. A. Hibbard.

At the Schoolhouse door. Lots in Burke's Addition.

Documents of Record

Mining locations: Campaign Mine, by A. M. Ambertus, in the White Horse district.

Deed: Annie Kelley to S. U. Downing, lots 20, 21 and 22 in the P. J. Kelley tract. Consideration $10.

INTERESTING NOTES OF MINING WORLD

J. E Kays, a Spokane mining man, passed through the city yesterday on the way to the Southern Nevada gold districts.

D. H. Bruce, a very favorably known Reno mining operator, went to Bullfrog yesterday morning in response to an urgent letter from George Bascom, who believes that to be the best section in the state for an investment.

The magnitude of underground haulage operations may be appreciated when it is stated that in 1903 in coal mines in the United States alone it is estimated that 325,000,000 tons of coal were hauled an average of 3000 feet from the pit mouth.

LIVELY SCENES CLOSE TO RENO

Never in History of Washoe County Has the Mining Outlook in This Section of the State Seemed So Bright

Probably few people who are not on the inside are aware of the undercurrent of great mining activity in the region around Reno, and yet there is every evidence of so remarkable a demonstration in a mining way as was never witnessed even in the palmy days of the Comstock, or, more recently, the excitement incident to those remarkable discoveries in Tonopah, Goldfield and Bullfrog, which are now a part and parcel of the mining development along Nevada's great gold zone, some of which showings are certainly most phenomenal. And it may safely be predicted that only a few years hence will see Reno surrounded by active reduction plants and thousands of men carrying their dinner pails in districts which have years since produced their millions, but for the last decade have been idle for one reason or another. Probably in the greater number of instances, because of a lack of advanced theory in mining or scientific methods of securing values, and it cannot be denied as a fact that many of the abandoned properties which would not pay to operate at the earlier times are now in line for a large bullion production. This thought was specially brought to mind yesterday in noting the arrival in Reno on the N. C. O. road a carload of concentrates from the Jamison Mining Company which for years operated a very valuable gold property there. And this shipment was only a minor part of 300 tons which have been shipped the past season to a smelting works at San Francisco, and the N. C. O. Company, pursuing its usual course of advancing and fostering the mining interests along its line, made a through rate of $5.25 per ton from Mohawk to the sea coast, and, as these concentrates average from $23 to $25 per ton, it will be readily observed that a vast amount of money has been obtained from the shipment of concentrates alone, and it should at the same time be borne in mind that this indicates a very small part of the output of the property, because the principal value, 65 or 75 per cent of the ore, is comparatively free, and thus this amount is obtained on the face. The Jamison Company's property is located towards the northern end of the great Nevada mineral zone, and is surrounded by a number of properties which in years gone by have produced large sums. Among them may be mentioned the Sunnyside, Four Hills and Eureka, all of which have yielded vast sums in the past, the latter having a record output of over $13,000,000, and have paid approximately $6,000 000 in gold in dividends, and it is towards this property, six miles west of Mohawk, to which all eyes are now directed on account of its recent transference to a Boston syndicate

It was way back in the olden times, in the days of old, in the days of gold, in the days of '49, as a matter of fact, on the 3d day of July, 1852, that a couple of men, Jackson and Graham by name, on the following day very fittingly celebrated the national holiday by locating claims at this point. The attention of these gentlemen having been attracted to this region by what was known at that day as the Gold Lake gold excitement. Gold quartz was almost an unknown quantity, because at that time placers were the sole attraction, and it was only accidental that a piece of the outcrop was knocked off of the lead, yet, as it carried so much gold, plainly visible to the naked eye, there was at once no possible doubt in the minds of these parties but they had struck something good, that Eureka mountain was a vast mineralized area and it was only a short time later that many other claims were located.

Jackson and Graham were entirely without means to develop the property and they leased it to a party of Mexicans on a royalty basis and the Mexicans extracted the ore in the old primitive Mexican way, and secured the values by operating an arastra propelled by mule power. The income derived from the operation of the property by Mexicans placed sufficient funds in the hands of Jackson to erect two mills, twelve and sixteen stamps respectively, which they continued to run until 1864, and the property was then sold to one Reynolds by name, who very successfully worked it for two years, and from 1866 to 1872 the property has the record of an enormous yield, and the Parrott building and other valuable real estate in San Francisco is a part of the net result of Parrott's operations.

In 1872 the Sierra Buttes Gold Mining Company, consisting of English capital, paid $1,000,000 for the property and from that date to 1896 approximately $12,000,000 in gold was taken from the mine. A little later, that is to say since 1896, three different parties have worked the mine, paying the old company 20 per cent royalty of the gross output of the property, and these parties not only made wages but laid by a comfortable nest egg, yet as the company would not make a contract for more than from year to year no permanent exploitation work could be advanced in justice to the leasers, who very naturally desired to secure the quickest and largest returns possible and in view of the fact the property was more or less "gutted," as the miner would say.

The last parties to work the mine were brothers in law of the late superintendent, and on account of a misunderstanding regarding division of profit, work was suspended. However sufficient money was taken out to pay eleven men, all current expenses, including their own wages, at $3 per day, and they then divided $1164 for nine months' work. At the same time it must be remembered that there was considerable necessary original outlay before work could be commenced, and the leasers were entirely without capital to commence with.

Two years ago the property was leased to one Van Zini for a term of three years, with the understanding that one thousand dollars should be done in dead work each year in opening tunnels, and besides pay the company 1 per cent of the gross amount of gold taken out. Vanzini had absolutely no funds, and it was necessary for him to interest other parties with him in the lease, and they disagreed, yet there was enough taken out to constantly keep twenty men employed, and pay all operating expenses.

This enormous mineral area consists of four square miles of patented property; there is good timber for mining purposes and an exceedingly valuable water power. There is a sixty stamp mill, roaster, air compressor, etc. There are six tunnels, as follows—Eureka, 9000 feet in length; Rough & Ready, 700 feet in length; Mohawk, 1800 feet; Seventy-six, 8000 feet, Mammoth, 4000 feet; and Railroad, 1000 feet; in fact, miles of underground workings, and the greater part of them showing valuable ore deposits. All of these tunnels are connected with the Eureka Tunnel by stopes, except the Railroad Tunnel, which is on top of the hill. There is said to be a very large body of ore in the Railroad Tunnel, which averages $6 and $8 per ton in gold. In the Seventy-six Tunnel, there is a very strong and well defined vein which carries values from $4 to $200 in gold per ton. All the ore in this property is positively free milling and hence no shipment of concentrates. Perhaps the richest body of ore in the mine is that found in the Seventy-six Tunnel. From the bottom of the Eureka Tunnel, a shaft was sunk 100 feet, but the volume of water was so great that work necessarily ceased without the installation of a large pumping plant. The taking over of this property by a Boston syndicate, who are said to have sufficient funds behind them to operate it, is indeed an era in the mining industry of this region, and, from the extensive plans and operations now contemplated, a new history will be created at an early date. A part of the work in contemplation is the running of a tunnel 4000 feet which will not only drain the mines but exploit the ore bodies at great depth; also the erection of an enormous reduction plant.

It is such enterprises as create brick blocks in Reno and the many companies pushing development work will, without doubt, greatly add to the already large jobbing trade of this city.

There is a very great unexplored mineral field, rich in gold, silver, lead, copper, iron and quicksilver, along the line of the N. C. O., and the day is not far distant when trainloads of energetic men and women will invade that section, for it is one of great merit, not only to the miner, but the farmer and stockraiser will find it equally attractive because there are thousands upon thousands of acres of the finest fruit and farming lands and abundance of timber and water, and a good climate.

MANY ARE GOING TO FUNERAL RANGE

A prospector who has just returned from Funeral Range tells of great activity in that section. Many prospectors are going over the ground. The hills are full of ledges that show varying values. The Johnnie mine is working right along and the Chespa has a shipment of twenty to thirty tons on the way to Ivanpah. There is talk of sinking a well in the Lee district. The prospectors frequently have to pack water from 15 to 20 miles. Our informant says White's ranch is adding a new wine cellar and are about to open a store.—Rhyolite Herald.

YESTERDAY'S QUOTATION

Ruling Prices of Stock and Sales as Reported at the Close of Business

Quotations and sales as reported by the Reno Stock Brokerage Company at the close of business yesterday were as follows:

Sales.		Bid.
3500	Golden Anchor	.88
700	Jim Butler	.73
3000	Blue Bull	.08
	Black Ants	.01
	Columbia Mt.	.15
2000	Great Western	.03
500	Nevada Goldfield	.16
	St. Ives	.14
5000	Silver Pick	.08
	Vernal	.05
1000	Jumbo Ex.	.24
	Dixie	.12
465	Diamondfield	.28
	Lone Star	.08
2000	Tonopah Gold Mt.	.09
	Adams	.04
200	Belmont	1.40
	Black Butte	.20
	Brooklyn	.01
	Big Bullfrog	.11
	Bullfrog Mining Co.	.45
1000	Blue Bell	.05
	Bullfrog Comb.	.05
500	Cashboy	.17
1000	Eclipse	.43
	Frisco	.08
	Gold D.	.09
2500	Gold N.	.58
	Hibernia	.10
900	Home	.10
3000	Jumbo	.75
	Kendall	.17
	L. Tonopah	2.00
	May Queen	.15
400	MacNamara	.38
5500	M. Tonopah	2.75
1500	Midway	1.42
3000	Mohawk	.15
	Mis. Ex.	.10
	Montana B.	.04
3000	National Bank	.16
3000	North Star	.45
	New York	.17
	O. Bullfrog	.21
	O. Tonopah	.25
	Potlatch	.08
	Paymaster	.02
2500	Red Top	.63
	Rescue	.07
1500	Sandstorm	.48
	Tonopah Ex.	6.00
100	Tonopah Mining Co.	13.00
	West End	.95
2000	Denver Bullfrog	.22
2000	Gold Bar	.23
1000	Horse Coffin	.07
	Col. Virginia	1.25
	Mexican	1.00
	Ophir	5.25
	Union	.45
	Savage	.49
	Sierra Nevada	.26
	Hale and Norcross	1.00
	Caledonia	.42
	Belcher	.21
	Chollar	.12

CLARK REPRESENTATIVE VISITS RYOLITE CAMP

Mr C. O. Whittemore, attorney for the Salt Lake route, is in camp this week and brings news that Senator Clark is going to build a railway line from Las Vegas to Rhyolite, with Tonopah as the ultimate terminal. He states that the engineers are on their way up the valley verifying the route The Borax Smith grade, which is already twenty miles out of Vegas, will be used by the Clark line, and the work is to be pushed with all possible speed, with the expectation of completing the line this far within six months.

Mr. Whittemore is feeling the public pulse upon the matter of railway terminals, station sites, etc., and has found nothing but the most cordial encouragement all along the line. He is favorably impressed with Rhyolite and the earnest and progressive spirit everywhere displayed. A dispatch from Salt Lake gives the details of the incorporation and its aims. Mr. Whittemore has been assured of a depot and shop grounds and free water.—Rhyolite.

GREAT DRILLING CONTEST IN TEXAS

EL PASO, Tex., Sept. 30.—One of the biggest miners' rock drilling contests ever held in the west is planned as one of the features of the coming meeting of the American Mining Congress in this city on November 14. These contests are very novel and attract the best drillers from the big camps of the country and have always brought big crowds to this section whenever given. As the prizes will be large and the best drillers will be attracted thereby, it is expected that this event alone will attract a large number of people to the congress.

Hot lunch at Becker's. 15c. tf

VILLA COURT

IS A DELIGHTFULLY LOCATED SUBDIVISION LYING BET. SOUTH VIRGINIA AND PLUMAS STREETS. LARGE RESIDENCE LOTS, EVERY ONE HAVING FRONTAGES ON TWO STRETS. IT LIES ON THE EAST SLOPE OF THE HILL, AND HAS A SPLENDID VIEW EAST, WEST AND SOUTH.

Prices Reasonable Terms Easy...

Lots run from $350 to $600. Perfect drainage and water rights with each lot.

A Special Price will be made to the first purchaser who will agree to erect a $2,500 house.

Let Us Show You This Property

F. J. PECK & CO.
12 East Second St.

Bank of Nevada
RENO, EVADA

G. F. Turritin ..... President
M. Scheeline ..... First Vice-President
P. L. Flannigan ..... Second Vice-President
R. C. Turritin ..... Secretary and Cashier
H. Lewers ..... Assistant Cashier
DIRECTORS
Daniel Meyer, G. F. Turritin, A. G. Fletcher, P. L. Flannigan, Moritz Scheeline, R. L. Douglass and Henry Anderson.

PAID UP CAPITAL, $600,000

Accounts of Banks, Corporations and individuals received on the most favorable terms.

3½ Per Cent Per Annum Paid On Time Deposits

Buy and sell exchange on all principle cities of the United States, Canada, Asia, Europe and Africa.
Messrs. Sheeline and Osburn are resident agents for twenty-eight Fire Insurance Companies, the total assets of which are $217,646,081.
Safe Deposits Boxes for rent, prices according to size varying from $3 to $12 per annum.

WE SOLICIT YOUR BUSINESS

Savings Department
Our Savings Department accepts deposits of $1 00 and upwards paying 3½ per cent per annum thereon.

Washoe County Bank
RENO, NEVADA

Capital Fully Paid Up $500,000.00
Surplus Fund 100,000.00
A General Banking Business

Exchange Department
Issues Travelers and Commercial letters of Credit, Drafts and Money Orders available in all parts of the world.

Savings Department
Pays Interest at rate of 3½ per cent per annum on deposits

Insurance Department
Insures property against loss by fire, representing ten leading fire insurance companies

George W. Mapes ..... President
M. E. Ward ..... Vice President
F. M. Rowland ..... Vice President
C. T. Bender ..... Cashier
Geo. H. Taylor ..... Assistant Cashier
Fred Stadtmuller ..... 2d Assistant Cashier
Directors—Albert M. Ward D. A. Bender A. H. Manning.

WE SOLICIT YOUR BUSINESS

FARMERS AND MERCHANTS NATIONAL BANK
RENO, NEVADA

CAPITAL $200,000

THE ONLY NATIONAL BANK IN WASHOE COUNTY

COAL
ROCK SPRINGS AND CASTLE GATE

Full Weight Guaranteed and Screened
Leave Orders at Wieland's Agency, Ralston St. near Third St. R. R. Track
O. G. BENSCHUETZ
Wholesale Dealer, Reno, Nev.
Telephone Main 551

PERFECTION
THEATRICAL COLD CREAM

Used by leading actors and actresses. A sure aid to beauty. One pound 70c, ½ pound 40c. We pay all charges. Stamps or money order.
THEATRICAL SUPPLY AGENCY
158 Eddy St., San Francisco, Cal.

United States Smelting Co.
SALT LAKE CITY, UTAH
Lead and Copper Ores
The United States Smelting Company
Is now in the market for all kinds of lead and copper ores at Prices Favorable to Shippers
ADDRESS ALL COMMUNICATIONS
To Salt Lake City, Utah
Consign all shipments as follows: United States Smelting Co., Bingham Junction, Utah.
When shipment is made please notify us promptly and if public sampler is preferred, designate which one; also designate one assayer.

Are You a Home Body...
What a satisfaction to live in your own home—quit paying rent it don't pay.
...Nows the Time...
To secure a pair of our residence lots. Price will surprise you. Let's talk it over at our office.
J. A. BONHAM & SON
Fire Insurance in Leading Companies 12 East Second Stre

Good Irrigated Land, $11.25 the Acr
Payable $1.00 per year...
We are agents for this Madeline, California, land, 100 miles north of Reno. Railroad runs through it. Railroad fare free to buyers. Call and see us.
Evans & Hibbard Realty Co
Overland Hotel Building, Opposite S. P. R. R. Depot

Reno Stock Brokerage Compan
We are prepared to handle promptly all commissions entrusted to us. Buy and Sell all listed and unlisted
Tonopah Goldfield and Comstock Mining Stocks
Daily S. F. Prices by wire... Overland Hotel Building.
Bedford McNeil Code.
RENO, NEVADA

DROP IN
And see us if you have any doubt about the title to your property. We solicit correspondence, as well as personal interviews on any matters within the scope of a modern guarantee company.
Washoe Co. Title Guarantee Co.
J. R. PENDERGRASS, Mgr.
218 Virginia Street. Phone Main 244

VALLEY VIEW COVE
The best of land, volcanic ash the best in the world for Orchard vineyard and garden truck, in the warm belt sheltered from north wind. An ideal place for a country home.
All the land can be irrigated next year from the New Canal on the upper edge of the land, in 5 or 10 Acre Tracts, Terms
$75 Acre, $20 Down
and all the time you want on balance. Only 2 miles from Reno, good road.
Call or address
JOHN P. READ & BRO.
Room 7 Nevada ank, Real Estate Brokers. P. O. Box 833.

Our Dealings Are Always on the Square
Any one desiring a home in Reno or Sparks will do well by first consulting us before buying.
We have some of the best property in Reno for sale.
We also do a general architect business in connection with our office. Give us a trial is all we ask.
J. C. WOODARD, Architect.
WOODARD, ELDER & McGRATH
Real Estate and Insurance
Office, Rooms 8 and 9, Thoma-Bigelow Building. Phone Main 357

Get a New Dress for Your Horse...
Our new stock of harness and fittings is now here. Drop in and see it.
LENT & HANSON

ED. RODGER
Real Estate Ag
...and...
Mining Broker
Office in Cozzen's Buildin
Olinghouse, Ne
Correspondence Solicited

NEVADA ENGINEERING WORKS
Manufacturers of Minin and Special Machinery
Dealers in Engineerin Equipments and Supplie
TELEPHONE MAIN 45
Corner Fourth and East St
RENO, NEVA

COLD STORAG
FOR
EGGS, POULTRY, BUTTER, CHEESE BEER, ETC., ETC.
FACILITIES ARE PERFE
RATES REASONABLE THE MONTH OR SEA
RENO COLD STORAGE PL
RENO POWER, LIGHT WATER COMPANY
Office, Virginia Street, Re

NEWSPAPERARCHIVE®

Novelties...

PHONE MAIN 736
205 VIRGINIIA ST.

Rainbow Waistings, Exclusive Dress Patterns, New and Attractive Goods.

Sol Levy's Dry Goods Store...

In from our tailors and just unpacked

Fall and Winter Sacks,

Deep-breasted, free in the shoulders, long, vented, full of style.

Single and Double Breasted in all the most popular materials.

Come In. We'll be glad to show them.

Prices $10 to $30

KUHN'S ...Next Door to Postoffice

SMART SHOP FOR MEN

Refreshing Attractions...

Just Received a Shipment of Wines Including

Port, Sherry, Claret, Zinfandel and ...Burgundy

Frank Bros. Co

Sole Agents for Nevada, Cal., Wine Ass'n

Phone Main 401 228 Virginia St., Reno.

The Swellest Woolens...

In town just arrived from the east.

The finest quality money can buy in foreign and domestic fabrics.

"Fit, Style and Finish" our motto.

Ask any of the five hundred people in Reno for whom we have made suits.

Our cutter, who spent twenty years in London, is an expert, and we guarantee a perfect fit.

The Reno Tailors

7 EAST SECOND ST. C. ARONSON, Prop.

Are You Mr. Eyeglass Wearer...

Aware of the great advantages offered by the new Invisable Toric Bifocal Lens. Call and we will gladly explain their merits. All up to date mountings in stock.

A. W. LORD
OPTICIAN
With S. Herz & Bro.
Virginia St., Reno, Nevada
At home 365 days in the year.

John Wieland's Extra Pale Lager Beer

Strictly Union Labor Made

Anheuser-Busch St. Louis Bottled Beer. Fredericksburg. San Jose. Agent for State of Nevada for Shasta Mineral Water.

O. G. BENSCHUETZ, Wholesale Dealer, Reno, Nevada.
TELEPHONE, MAIN 551

DONNELS & STEINMETZ...

Corner Second and Sierra Streets Reno, Nevada.

Deal in Furniture that will stand the rigor of Nevada's peculiar climate. Let them figure on furnishing your house and always be satisfied

Call and Inspect Our New Store

WHITHER ARE WE DRIFTING?

Journal Correspondent Asks Few Questions Relating to Wall Street Financiering

Editor Journal—We would like to know what there is about free silver that causes high salaried officials of New York corporations to spend such large sums of the people's money to defeat it.

To a fair minded man it looks as if the finances of New York city, if they were honest and did not intend to swindle the balance of mankind, would be more than anxious to have free silver. It would enable them to make a better showing when the volume of outstanding obligations was being compared with the amount of money of ultimate redemption.

Here are a few facts for the people who have been led astray by the New York gold bugs to consider.

The financial institutions of New York city exceed $1,500,000,000, and wards of $400,000,000 in excess of the total amount of all the gold and silver coin added to all the greenbacks and national bank notes in Uncle Sam's domain.

The bonded debt of New York city is about one-half as large as Uncle Sam's national debt and twice as large as all the state debts in the United States combined.

The real estate mortgages in New York city exceen $1,500,000,000, and new mortgages are going on record at the rate of more than $400,000,000 per year.

The street railroads are capitalized for more than $350,000 per mile and other corporations of the city are generally bonded to the limit, with pawnbrokers and chattel mortgages yet to hear from.

Wall street financiering may be all right for Wall street, but how about the balance of mankind? X.

Newspaper Man From Modoc County

R. H. Stanley, publisher of the Suprise Valley Record of Cedarville, Modoc county, accompanied by E. S. Pickard, publisher of the Adin Argus, of Adin, Modoc county, arrived in Reno last evening. The gentlemen are on their way to San Francisco to attend the meeting of the Masonic grand lodge. They report business conditions in Modoc county as better now than for many years.

New Dental Parlors.

Dr. Moore, the dentist, is now in his new office, 225 Virginia street. Phone Main 960. o6tf

MR. CLEATOR ADOPTS QUITE A NOVEL SCHEME

H. Cleator, the shoe man, has hit upon a novel plan of advertising his goods, and incidentally of educating the public into the mysteries of shoe construction. Wednesday in front of his handsomely appointed store on Virginia street he dissected a shoe in the presence of a large crowd, explaining as he progressed the various parts which went to make up the foot gear of the well-shod citizen. To those unacquainted with the manufacture of a shoe the operation was at once interesting as well as instructing.

Mr. Cleator explained that before the shoe left the factory a finished and completed article that it passed through two score or more hands. One man cut the pattern of one part and another carved out the leather for another part. Every part of the work on a shoe was done by different hands, the button holes being made by one workman and the sewing of the various parts by different hands, and so on.

As an evidence of the quality of the material which went into the shoe, Mr. Cleator was obliged in taking the shoe apart to cut away section by section with a sharp shoemakers blade. A large number of people witnessed the operation and much apparent interest was taken in what Mr Cleator had to say about the shoe.

MRS. ROBERTS WILL SPEAK TOMORROW NIGHT

Mrs. Florence Roberts, field representative of the Beth-Adrial home at San Jose, will deliver an address tomorrow night at the Congregational church upon the work in which she is engaged.

The Beth-Adrial institute is engaged in the work of reclaiming erring girls. It is supported largely by contributions and is carrying on a very commendable and excellent work.

The home is now crowded with women who are being fitted to fill honorable positions. Under the rules of the home, women who enter it are obliged to agree to remain for a period of six months.

Dr. Bergstein's Quarters

During his stay in this city Dr. Bergstein will be found at room 48, McCormack Building. Those wishing to see him will find him there during regular office hours.

The Wiley B. Allen Co.—Everything in the music line. 28 W. Second St. tf

Fredericksburg Lager at Becker's.

TO SUPPRESS RUM TRAFFIC

Program for Woman's Christian Temperance Union Convention Is Announced

Next Monday morning the Nevada Woman's Christian Temperance Union will commence its twenty-second annual session in the Baptist church in this city. The convention will remain in session three days during which interesting papers will be read by prominent W. C. T. U. workers, and plans formulated looking towards the advancement and extension of the work in Nevada.

The following is a list of the officers of the state organization:

President, Mrs. Nettie Hershiser; vice-president, Mrs. Florence H. Church; corresponding secretary, Mrs. Kate Akerley; recording secretary, Mrs. I. E. Brown; treasurer, Mrs. Clara Ward; state secretary "Y" branch, Mrs. Alice Elder.

The honorary state presidents of the state organization are Mrs. Elizabeth Webster and Mrs. Lucy Van DeVenter. And the vice-presidents for the various localities of the state are:

Mrs. Carrie Coffin, Reno; Mrs. Nora Linville, Sparks; Mrs. R. M. Steele, Wells, Mrs. O. G. Church, Logan; Dr. Eliza Cook, Sheridan; Mrs. Jennie Lynds, Virginia; Mrs. R. Adams, "Y" department Reno.

The following is a program for the three day's session:

Monday Morning, Oct 9th.

9 a. m.—Praise meeting.

10 a. m.—Opening of convention Roll call. Report of the executive committee. Appointment of committees.

11 a. m.—Reports of general officers.

12 a. m.—Noontide prayer, Mrs. Church.

Monday Afternoon.

1:30 p. m.—Conference of state superintendents with workers.

2:30 p. m.—Devotions, Mrs. Henderson. Minutes. Outlook in the state, Mrs O. G. Church. Miss. Bonham Elko, Dr. Eliza Cook, Sheridan; Mrs. J. E. Church, Washoe Co.

4 p. m.—Memorial service, Promoted Mrs. Lu. Fannie Skinner, Original Crusader of Watson Glen, New York led by Mrs. Van DeVenter. Vocal solo, Miss Ada Morse. Paper, Patent Medicines, Mrs. O. J. Peterson.

Monday Evening.

7.30 p. m.—Voluntary. Scripture and prayer, Rev. Dr. Welch. Music. A Message from the churches, Rev. Mr. Meacy. The Local Union, Mrs. Carrie Coffin. Responses, Mrs. J. E. Church, Mrs. J. W. Smith. Vocal solo, Miss Frances Graham. Address, The Schools and Moral Questions, Professor Romanzo Adams. Offering, music.

Tuesday Evening.

7.30 p. m.—Devotions, Rev. Mr Jones. Music. Address by Mrs. Helen D. Harford of Oregon, National W. C. T. U. lecturer and organizer. Music, Offering, vocal solo, benediction.

Tuesday Morning.

9 a. m.—Praise service, Mrs. A. A. Coffin.

10 a. m.—Department report. Mothers meeting, Mrs. Snare. Purity, Mrs. Paden.

10:30 a. m.—Minutes. Discussion, How to sustain interest in local meetings, Mrs. Harford, Mrs. Spencer, Mrs Linville. Report Anti-Narcotics, Miss Bonham. Sunday School Work, Mrs Cowell. Paper, Hygiene and the Effects of Alcohol and Tobacco, Mrs. H. G Wedekind. Noontide prayer, Mrs. Cowell Intermission.

Tuesday Afternoon.

2 p. m.—Devotions. Minutes Reports. Literature, Mrs C. Church. Indian work, Mrs. Smith. Medal contests and physical culture, Mrs Hershiser. Poem, "That Question," Mrs. Adams "Society," Mrs. Hanna. Vocal solo, Miss Mary Snare. Annual address State President. Drill on annual leaflet, Mrs. Church.

Wednesday Morning.

9 a. m.—Devotions, Mrs Carrie Coffin. Minutes. Reports, Flower Mission, Peace, Mrs. Haight. Y. W. C. T. U., Mrs. Elder. Reno "Y", Mrs. Adams. Election of officers and delegates to National Convention. Discussion. W. C. T. U. dues. How used? Methods of raising funds, Mrs Ward, Mrs Chism Article on Conteen by Rev. Wilbur Crafts. Read by Mrs. Akerly. Noontide prayer, Mrs. Van DeVenter. Intermission.

Wednesday Afternoon.

2 p. m.—Devotions, Mrs. C. L. Mears. Minutes. Reports. Sabbath observance, Mrs. O. E. Church. Social meeting and Redletter days, Mrs. Akerly. Union Signal, Crusade Monthly. American Motherhood, presented by Mrs. Florence Church. Paper, Children the Hope of the Future, Mrs. Woodcock. Report of Resolutions committee. Unfinished business. Adjournment.

The most reasonable property in Reno.Burke's Addition

An Awful Cough Cured

"Two years ago our little girl had a touch of pneumonia, which left her with an awful cough. She had spells of coughing, just like one with the whooping cough and some thought she would not get well at all. We got a bottle of Chamberlain's Cough Remedy, which acted like a charm. She stopped coughing and got stout and fat," writes Mrs. Ora Bussard, Brubaker, Ill. This remedy is for sale by all druggists.

JUST A LITTLE BIT DIFFERENT

Something Decidedly New in Theatricals Promised at McKissick's for Wednesday

The Four Livingstones, three ladies and one gentleman, who are one of the leading acts with the Ideal Burlesquers that will be the attracition at McKissick's Opera House next Wednesday night do one of the greatest acrobatic acts ever presented to the public. Their work is not of the rough and tumble order, but of that artistic kind that pleases all. One of the ladies is among the acknowledged female acrobats of the world and some of her work puts the blush of shame on male acrobats. The four are certainly traveling in the front rank of all acts of this description. This is only one of the many clever acts that Manager Piper will present to the patrons of McKissick's when the show somes next week. Among others may be mentioned Eryo and Allen, whose work stamps them as artists of the front division. Gruet and Gruet, a pair of fun makers whose musical act, combined with singing, dancing and acrobat work proves they are masters in their line. As a comedy producer Frank O'Brien has them all faded to Kathrine Klare, the queen of burlesquers, stands at the top of her class. Her singing is of the highest order, while the costumes she will present would put the blush of shame on many who think they know how to dress. The two act musical comedy "Every Day Life" is one continuous round of laughter and the comedians never allow a moment to go without causing a big laugh. The company carries the largest chorus of any burlesquer attraction on the road, it numbers thirty girls, every one "a winner."

The company is now playing in the California theater at San Francisco. The Bulletin of Thursday evening in speaking of the performance says:

"Judging by the crowds in attendance nightly at the California, the clever work of the Ideal Extravaganza Company seems to meet with marked approval. The company is certainly one of the best seen at the house since the inauguration of the season of burlesque The principals are talented people, the vaudeville numbers are excellent and the work of the chorus is a revelation. To see the twenty young women go through a dazing fencing act with duplers led by the statuesque Katherine Klare, eclipses all recollections of a similar scene presented three years ago by Anna Held and her famous chorus of "Sadie Girls."

MUSICAL CONCERT TO BE GIVEN TONIGHT

The program for the musical concert to be given at the Gray, Reid, Wright Company's store this evening by Keil's orchestra will be as follows:

March, "Sincerely Yours"....Whitney
Idylle, "Vanity'.....Matthews
Selection from "The Wizard of the Nile".....Herbert
Walse Espagnola, "Chiquita"..Liefeld
Characterics, "The Busy Bee"..Bendix
Overture, "The Mill on the Cliffs".....Reisriger
Dance of the Bugs.....Dizon
Selection from "Irish Airs"..Koppitz
Concert Mazurka.....Hamish
March, "Zenobie".....King
"Star Spangled Banner"

Schueddig's Eucalyptus Oil

Is guaranteed absolutely pure and is a positive cure for croup, colds, pneumonia, asthma, bronchitis, all forms of catarrh and kidney troubles. For sale by all the leading druggists. If after using half a bottle it does not give satisfaction your money refunded. Take no other. jy15m

Torments of Tetter and Eczema Allayed

The intense itching characteristic of eczema, tetter and like diseases is instantly allayed by applying Chamberlain's Salve and many severe cases have been permanently cured by its use. For sale by all druggists.

CEMENT SUPPLY RUNS LOW AND WORK STOPS

Work on the new bridge was brought to a stop during all of yesterday. The supply of cement ran out early in the day. Last night another large shipment was received and work will be resumed this morning.

The new bridge is now assuming proportions. The contractors hope to have all the cement work completed within the next ten days.

A Full Line

Footballs, punching bags, boxing gloves, pocket knives, sporting goods of all kinds, bicycles, bike sundries, auto supplies. Repairing done by mechanics at reasonable prices and all work guaranteed; we also sell the best wheels made—the Racycle (the wheel that took first prize at the St. Louis world's fair), the Tribune, the Columbia and we make the Nevada. Nevada Cycle and Manufacturing Company, 11 W. Second street; phone 285. a261f

Interesting facts and statistics in the Kiro Almanac. Free at S. J. Hodgkinson's, Reese & Duncan's. tf

OVERCOATS

$10.00 = to = $25.00

The latest and most up-to-date Overcoats and Suits in Reno. All hand tailored by Hart, Schaffner & Marx, sold only by

M. FRANK & CO.
PHONE 692. WE GIVE TRADING STAMPS.

Colonist Rates
—VIA—
Southern Pacific

Commencing September 15th and ending with October 31st colonist rates will be made effective from all eastern points to main line Nevada and California points. Rates from important eastern cities are as follows:

Boston, Mass	$51.80	New York, N. Y.	$50.00
Buffalo, N. Y.	42.50	Chicago, Ill	33.00
Augusta, Ga.	43.40	Cincinnati, O.	39.00
Colorado Springs, Col.	25.00	Council Bluffs, Ia	25.00
Fort Worth, Tex.	25.00	Houston, Tex	25.00
Kansas City, Mo	25.00	Leavenworth, Kan	25.00
Memphis, Tenn	31.05	Minneapolis, Minn	34.90
Milwaukee, Wis	35.55	New Orleans, La	30.00
St. Louis, Mo	30.00	Salt Lake, Utah	25.00
Sioux City, Ia.	27.00	St. Joseph, Mo	25.00
St. Paul, Minn	34.90	Cheyenne, Wyo	25.00

Rates to all points on the Nevada and California railroad, south of Basalt, Nev., will be $10.00 higher than quoted above.

For further information call on railroad representatives or address,

A. H. RISING
Cotg. D. F. and P. A., So. Pacific Co., Reno, Nev.

To Portland and Return
$24.00
—VIA—
Southern Pacific Railroad

Commencing September 25th, and continuing daily up to and including October 12th, the Southern Pacific Copany will sell ten day round trip tickets between Reno and Portland at rate of $24.00 and 21 day tickets at rate of $28.00.

Purchaser has privilege of securing an extension at Portland of eleven days on payment of $5.00, and 21 days on payment of $10.00.

For further information apply to agent or to

A. H. RISING
A. D. P. A., Southern Pacific Co., Reno, Nev.

A few of our Specialties

Largest Stock in the State

Standard Portland Cement, Nephi Plaster, Santa Cruz Lime, Keystone Blacksmith Coal, Black Leaf Sheep Dip, Nevada Sulphur.

We handle in carloads and can give the trade the very best prices obtainable.

FLANIGAN WAREHOUSE COMPANY
PHONE MAIN 253...RENO NEVADA

Nevada Meat Company

Manufacturers of Lawn Fertilizers, Meat Meal for Hogs and Poultry. Ground Bone Meal for Poultry.

Cor. Alameda and Fourth Streets
RENO, NEVADA Write for Particulars

Anything You Want To Eat...

Any time of the day or night, served in a tempting manner, can be had here at reasonable prices.

Majestic Buffet, J. C. Moran, Prop. 251 Virginia St.

NewspaperARCHIVE® NewspaperARCHIVE®